Greater Ashtabula Chamber of Commerce

2025 Membership Directory

Advocate *Engage* *Connect*

Ford | AM FORD

COME IN FOR THE BEST DEALS IN TOWN!

FROM YOUR HOMETOWN DEALER

Hours: Mon.–Thur. 9 a.m. to 7 p.m., Fri. & Sat. 9 a.m. to 6 p.m.

1059 State Route 46 N • Jefferson, OH

440-553-1000 www.amfordashtabula.com

Greater Ashtabula Chamber of Commerce 2025 Board of Directors

Our Chamber is…

A professional business association represented by an elected board of directors, who along with the staff, sets the direction of the organization. The Chamber of Commerce is a membership organization. The members of the Chamber can collectively accomplish what no one could do individually. The strength of the Chamber are the members and volunteers who create a pool of resources from which ideas, energy and changes are developed. Founded in 1887, we continue to promote, support and grow our local business community.

Our Mission…

Advocating for Business by Engaging Our Members and Connecting Communities to Improve Ashtabula County.

Greater Ashtabula Chamber of Commerce

4536 Main Avenue • Ashtabula, Ohio 44004
Phone: 440-998-6998
www.ashtabulachamber.net

Greg Church
Executive Director

Dave Bogardus - Chair
ErieBank

Paul Bolino
Community Counseling

Scott Coblitz
A Louis Supply/MDR Corp.

Denise Cousins
Citizen Member

Denise DiDonato - Chair Elect
University Hospitals

Jenny Luhta - Past Chair
Halcyon

Chris Panzone
In the Zone Gaming

Krista Shean - Secretary
A-Tech

Rebekah Spencer
Elite Executive
Transportation & Rentals

Heather Starcheski
Ashtabula County
Medical Center

Jewel White
BrightView

Patty White - Treasurer
Citizen Member

JCI CONTRACTORS

General Contractors
Construction Managers
Design/Build

Award-winning Commercial & Industrial Building Services

Consultation | Preconstruction | General Contracting | Design-Build
Construction Management | Self-performing Trades

440-998-0609 | www.jcibuilds.com

WELCOME

from the Greater Ashtabula Chamber Executive Director

It is our pleasure to work with the Gazette to present this beautiful directory celebrating our membership. There are exciting things happening in Ashtabula County and the Greater Ashtabula Chamber of Commerce is proud to be part of the excitement. So much of the great momentum our area is experiencing is because of the efforts of the member businesses you will find in this directory. We are honored to call this group of businesses our members and want to thank them for all their efforts that make Ashtabula County a great place to live, work and play. Our hope is this directory will serve as a comprehensive list of where to go if you need anything in any category of service whether you live here or are visiting.

Sincerely, *Greg Church*
Executive Director, Greater Ashtabula Chamber of Commerce

Greater Ashtabula Chamber of Commerce

SERENDIPITY MASSAGE STUDIO
VICTORIA FINNEY
Licensed Massage Therapist
718 #3 Lake Ave.
Ashtabula, OH 44004
Spa: 440-990-4033
Cell: 702-406-2560
Book Your Appointment!
serendipitymassagestudio.com
Proverbs 3:5-6

Congratulations to JCI Contractors, Inc. for the Business Excellence Award

JCI Contractors, Inc. Business Excellence Award.

Advocate *Engage* *Connect*

Easton Services, Inc.
dba Culligan Water Conditioning

- Sell, rent & service Water Treatment Equipment & Water Coolers
- Bottled Water & Salt Delivery
- Free Water Analysis

Call the water experts!
(440) 422-3200 / www.eastonculligan.com
Family owned & operated since 1957

Membership Benefits

Membership with the Greater Ashtabula Chamber of Commerce is an investment in the future success of your business.

Join today and let the benefits begin working for you

Save on Business Expenses

✦ **Payroll Options:** Reduce payroll processing expenses up to 25-30% with ECCA Payroll+.

✦ **Printing Discounts:** Available via local Chamber member businesses. Visit www.ashtabulachamber.net/benefits to learn more.

✦ **FedEx:** Save up to 27% on select FedEx services; up to 15% on select Ground services, up to 10% on select Home Delivery services. www.partnership.com/89noacc.

✦ **Anthem Health Insurance:** Access for group health insurance rates via the Chamber Saver Program and SOCA Benefit Plan (MEWA). Visit 844medohio.com for more info.

✦ **Energy:** Save on electric and gas costs through the Chamber Energy Program.

✦ **Member-to-Member Discounts:** Share your services at a discounted rate to fellow Chamber members. See separate list.

✦ **Media:** Purchase $500 in radio ads with Media One, receive $500 in radio ads.

✦ **Newspaper:** Mention your Chamber membership at purchase and receive 10% off your display or classified add with the Gazette.

✦ **Worker's Compensation TPA/MCO** Save on worker's compensation premiums and work with a trusted and endorsed team.

Reach Potential Customers

✦ **Good Morning/Evening Ashtabula:** Welcome other local business owners to your facility by hosting these popular monthly networking event.

✦ **Networking:** Monthly networking events to help you connect with contacts in the business community to generate leads.

✦ **Email Blasts:** Our weekly member news reaches our entire membership. We will share news, specials, or events at your request.

✦ **Social Media Presence:** We will follow your Facebook page and help share and promote events that are important to you.

✦ **Chamber Master Account:** Your account login allows you to make changes to your business information, personnel and directory listing. You can also post your events, coupons and job openings to our website which will create a Facebook post through our Chamber page.

✦ **Sponsorship Opportunities:** Support your community through Chamber events that help gain exposure for your business.

✦ **Business Referrals:** Chamber members are first priority for referrals.

✦ **Membership Mailing List:** An excel list is free to members upon request.

Additional Benefits

✦ **Professional Development:** Attend workshops and seminars designed to enhance your business.

✦ **Conference and Meeting Room Space:** We have a large and small conference room to meet your needs. All members receive 8 hours use of the room annually at no cost. Hours used beyond that are available at a significant discount from the room rental rates.

✦ **Grand Openings and Ribbon Cuttings:** The Chamber will assist in the planning and promotion.

✦ **Certificate of Origin:** Online processing is available through the American World Trade Chamber of Commerce at a membership rate of $25. Non-Member rate is $100.

✦ **Office Display:** Display your brochures and or business cards in our office for more exposure.

✦ **Membership Directory:** Your business receives two listings in this useful publication both alphabetically and categorically.

✦ **US/Ohio Chamber Membership:** We hold memberships with both to help advocate for you on the state and national levels.

Testimonials provided by current Greater Ashtabula Chamber Members:

"The Chamber has brought attention to my business in ways I never thought possible. The networking that the Chamber has made possible is incredible. Kudos to the Ashtabula Chamber crew!"

— Michael Roach, Sticky Fingers BBQ & Cafe and Catering

"After receiving the information on the energy savings program through the Chamber, signing up was easy. All they needed was a copy of our utility bills and a signed authorization for them to act on our behalf emailed over. After that we were given choices of how much we could save over a definitive period of time. After reviewing the proposals, we did take advantage of the energy savings program both for our residence and business and will save 300.00 and 400.00 per year respectively. The process was very quick and simple. Thanks Greater Ashtabula Chamber of Commerce for bringing to our attention this great program!"

— Dr. Thomas DiSalvatore, DiSalvatore Chiropractic

Congratulations

to our 2024 Bright Star Award Recipient

Greater Ashtabula Chamber of Commerce

2024 Bright Star award winner Barb Taylor.

The Curiosity Shoppe

Proud to be a Female and Veteran Owned Business

Visit our store and find comics, magazines, cards, LP´s, books, movie posters, jewelry, furniture and much, much more!

Ashtabula Towne Square
3315 N Ridge Rd. E.
Ashtabula, OH 44004
P: 440.536.5217

Wed.-Sat. 11-5
Sun. noon-3

@thecuriosityshoppeohio

Ask about our gift cards!

harbor PERK

Coffeehouse & Roasting Co.

Open 7am-7pm Every Day!

Featuring Fine Arabica Coffees From Around the World

Hand-Crafted Espresso Drinks

Locally Baked Goods

1003 Bridge St., Ashtabula, OH 44004
440-964-9277 harborperk.com

Wi-Fi

Congratulations to our 2024 Award Recipients

Dave Bogardus, ErieBank, Business Person of the Year.

The Kendall Foundation received the Community Outreach Award.

NEED HELP NAVIGATING THE WORLD OF INSURANCE?

Life is full of milestones. Starting your career, getting married, growing your family, and starting a business are just some of the amazing things we go through in life.

Download our Insurance Agent App! What you need, right when you need it.

N W E S

Sposito Insurance Agency Inc.

Serving Ashtabula County since 1971.

At Sposito Insurance, we approach your insurance picture from a wide angle lens and build long-term, trusted relationships while working to pursue your goals. To us, you're not just a number. You are our priority and we have built our firm around protecting you from the unexpected.

Contact us today to get started.

How We Work

Our mission is to get to know and understand your needs, wants, and long-term goals. We want to help you develop, implement, and monitor a strategy that's designed to address your unique situation.

We understand the challenges families face today.

The world can be an unpredictable place. Our commitment is to utilize all our resources to help you pursue your goals and help you keep those who matter most, safe.

We believe in thinking "out of the box," and we are not afraid to challenge conventional wisdom in our approach to insurance and protection. All our energy, commitment, and efforts are focused on you, the client, and your satisfaction.

PERSONAL INSURANCE

- Auto
- Boat
- Classic Car
- Home
- Life
- Motorcycle
- Renters
- RV
- Umbrella

COMMERCIAL INSURANCE

- Business & Liability
- Commercial Auto
- Contractors
- Cyber Liability
- E & O
- Farm & Ranch
- Landlord
- Liquor Liability
- Restaurant

COMPANIES WE REPRESENT:

Wayne Insurance Group · GEICO · Foremost Insurance Group · Hagerty · National General Insurance · Nationwide · Progressive · Safeco Insurance, A Liberty Mutual Company

Ashtabula Office • 2049 Lake Avenue • Ashtabula, OH 44004

PHONE: 440-992-4141

www.SpositoAgency.com • service@spositoagency.com

ARMC Home Health

Ashtabula Regional Medical Center Home Health

Providing quality care for the past 50 years

Skilled Nursing (including Behavioral Health)

- Chronic Disease Management
- Infusion Therapy
- Medication Education
- Wound and Ostomy Care

Physical Therapy

- Home Safety & Fall Prevention
- Lower Extremity Strengthening
- Orthopedic/Post-Surgical Rehabilitation
- Pelvic Floor Training
- Vestibular Rehabilitation

Occupational Therapy

- Adaptive Equipment Recommendations
- Hand/Elbow/Shoulder Rehabilitation
- Fine Motor Skill Training
- Upper Extremity Strengthening

Speech Therapy

- Assessment of Cognitive Skills
- Speech & Language Rehabilitation
- Swallowing Interventions

Social Service

- Community Resource Referrals
- Counseling & Caregiver Support

Additional Services

- Phlebotomy • Private Duty
- Respite Care • Home Health Aide

ARMC Home Health

ARMC Healthcare System

Cleveland Clinic affiliate

LIVE UNITED
United Way
United Way of Ashtabula County

Equal Opportunity Employer/Service Provider

2131 Lake Avenue, Suite 2 • Ashtabula, OH 44004
440.992.4663 • 440.992.7652 • 1.800.722.3330

Chamber Ribbon Cuttings

AM Ford

ARMC Patient Tower.

Chamber Ribbon Cuttings

Art Alley Downtown Ashtabula

Bula Beauty Supply

ACSC
ASHTABULA COUNTY SAFETY COUNCIL
PROVIDING COMMUNITY HEALTH, SAFETY & ENVIRONMENTAL AWARENESS

JOIN YOUR LOCAL SAFETY COUNCIL TODAY!

Participation is simple and easier than ever before. You can:

- Earn a 3% safety council rebate on your workers' compensation premium.
- Learn techniques for increasing safety, health, and wellness in your workplace.
- Network and share best practices with employers in your community.
- Find resources to assist you in accident prevention.
- Access risk management information and strategies to reduce your workers' compensation costs.
- Get updates from BWC personnel on policy changes, important dates and potential grants.

Free Membership • Contact us to enroll!

Call: 440-576-5547 or Email: acsc@atech.edu
or visit us at: www.ashtabulacountysafetycouncil.org

We're always looking for monthly sponsors

Chamber Ribbon Cuttings

Day Dream Farm Winery

Everyone's A Suspect

Fresh Rayne Salon

Happyland Winery

140
YEARS OF SERVICE
Member FDIC

Tim Stroud
Community Sales Manager
NMLS# 563795
Ashtabula Banking Center
1630 West 19th Street
Ashtabula, OH 44004
440.964.8999
www.Andover.Bank
Andover Bank

Chamber Ribbon Cuttings

Haunted Historical Walk

Montrose Loudermilk Powersports

Papa Johns Pizza

Rentals on the Lake

Serendipity Massage Studio

The Dough-Jo

Chamber Ribbon Cuttings

Vital Spa

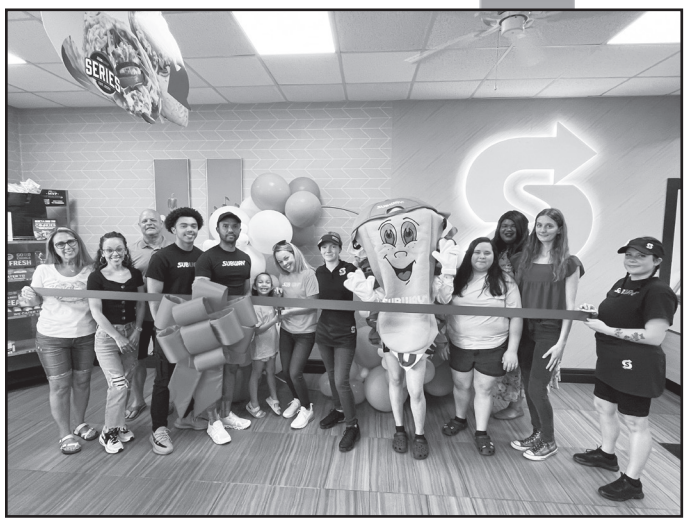

W Prospect Subway

Woodsong Acres

Giangola
INSURANCE AGENCY

Chamber Member Discounts available on Anthem Group Health Insurance plans - call today for more information.

Anthem SOCA BENEFIT PLAN
Anthem Chamber Saver Plan

440.964.8211
1000 Lake Ave., Ashtabula, OH
joe@giangolainsurance.com
www.giangolainsurance.com

Ground Breaking

Board of DD Inclusive Playground at Walnut Beach

Saint John School Expansion

In Order by Category

Accountants/CPA's
Demshar Eaton, CPA 35
GMJ Consulting, LLC 39
Snodgrass of N.E. Ohio, Inc. 52
Addiction/Recovery Centers
BrightView Health 31
Lake Area Recovery Center 44
Prosperity Haven Treatment Center 50
Square One Administration 53
Square One Health Detox 53
Square One Health, LLC 53
Square One Men's 53
Square One Women's 53
Advertising
Lamar Advertising of Erie 45
Airport/Transportation
Ashtabula County Airport Authority
dba Northeast Ohio Regional Airport 26
Ambulance Service
Community Care Ambulance 34
Apartments
Ashtabula Towers 30
Appliance Parts & Service
Ace Parts Company, Inc. 24
Arts & Entertainment
Ashtabula Arts Center 26
Haunted Historical Walk LLC 40
Lakeside Society for the Performing 45
Associations
Ashtabula County Builders Association 26
Ashtabula County Business Exchange 26
Ashtabula County Society for Human Resource Mgt 29
Ashtabula Downtown Development Association 29
Lift Bridge Community Association 45
RomeRock Association, Inc. 51
Attorneys
Andrews & Pontius LLC 25
Bret J. Cimorell - Attorney at Law 31
Lewis Legal, LLC 45
Automotive Dealers
AM Ford 25
Bula Auto Sales Inc. 31
Greg Sweet Ford Inc. 39
Montrose Chevrolet GMC 47
Montrose Chrysler Jeep Dodge Ram 47
Montrose Off-Road USA 47
Automotive Services & Repairs
Albert's Automotive Services 24
Ashtabula Body & Fender 26

EXPERIENCE EXCEPTIONAL CARE

Ashtabula County Nursing and Rehabilitation Center is proud to serve Ashtabula County and the surrounding communities. With the support and guidance of our County Commissioners, we remain committed to providing exceptional care to our short-term patients and long-term residents.

Ashtabula County NURSING & REHABILITATION CENTER EST. 1841 5740 DIBBLE ROAD . KINGSVILLE, OH

SERVICES

- Skilled Nursing
- Physical Therapy, Occupational Therapy and Speech Therapy
- Onsite Dialysis
- Post Surgical Care
- Advanced Wound Care
- Respiratory Care
- Long-Term Care
- Respite Care Services
- Hospice and End of Life Care

Call Regina Cadovec for more Information or a Tour

440-224-2161 AshtabulaCountyNursing.com LIKE US ON facebook TikTok

5740 Dibble Road • Kingsville, Ohio 44048 @AshtabulaCountyNursing

Ashtabula Valvoline Express Care 30
Bob Sumerel Tire 31
Cragon Automotive 34
Elevated Auto Repair LLC 36
Glotzbecker's Gulf 39
Montrose Collision Center 47
Northridge Automotive Inc. 48
Route 20 Auto Repair 51
Skufca's Body Works 52
Banks/Credit Unions
Andover Bank - Harbor Branch 25
Cardinal Credit Union 31
Community First Credit Union 34
ErieBank 36
Key Private Bank 43
KeyBank - Ashtabula Downtown Branch 43
Lakeview Federal Credit Union 45
Port Conneaut Federal Credit Union 50
Port Conneaut Federal Credit Union- Ashtabula Branch 50
Third Federal Savings & Loan 55
Beverages - Sales
Mill Creek Coffee Company 47
R. L. Lipton Distributing of Ashtabula 50
Business Services/Economic Development
Ashtabula County 503 Corporation 26
Decision Associates 35
Growth Partnership for Ashtabula County 39
Lake to River Ohio 44
Made on Main 45
NEO Fund 48
Ohio Small Business Development Center 48
Youngstown Business Incubator 58
ZenBusiness 58
Car Washes
ModWash 47
Carpet & Floor Covering
Pizzi's Flooring LLC 50
Chiropractors
Davis Family Chiropractic 35
DiSalvatore Chiropractic Health Center 35
Infield Chiropractic Office 42
Churches
First Presbyterian Church 37
Citizen Membership
Alice McCarthy 24
Ariann Smith 26
Casey Kozlowski - County Commissioner 32
Christopher Carraher 32
Denise Cousins 35
James Timonere, Ashtabula City Manager 42
John Shouvlin 42
LaVette E. Hennigan, MMC (Master Municipal Court) 45
Michael Meranda 47
Patricia White 48
Representative David Thomas 51
Representative Sarah Fowler Arthur 51
Rosemary Timonere 51
Roxene Trebuchon 51
Scott Yamamoto 52
Tara Hawkins 54

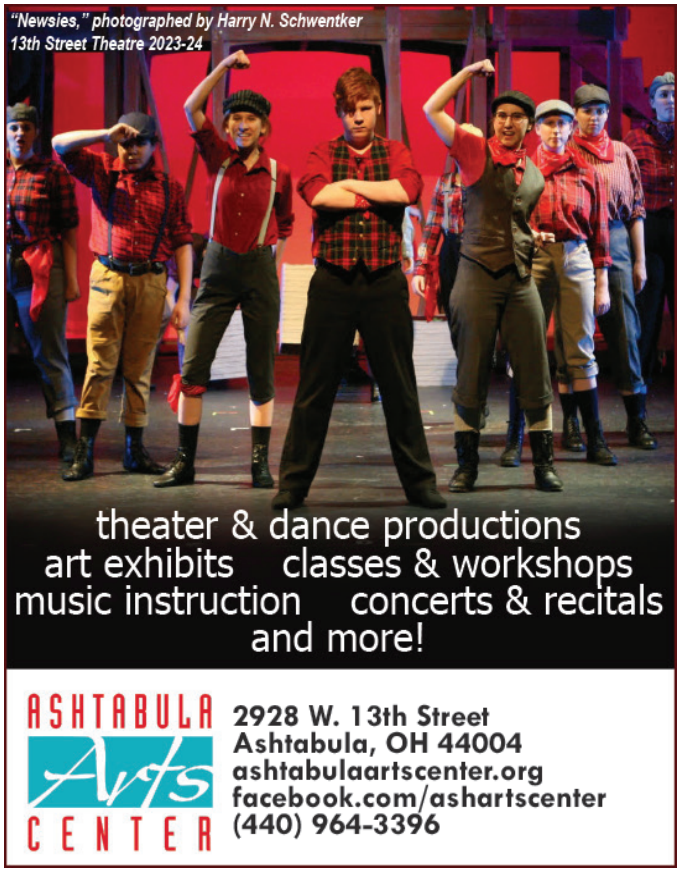

Cleaning Services
SERVPRO Team Dobson 52
Stanley Steemer 53
Computer/Software/Internet Services
Adobe 24
Charter Communications (Spectrum) 32
Comptech Pc's 34
GreatWave Communications 39
ID Networks, Inc. 41
Kinetic by Windstream 43
Maranatha Software 46
Mega-Byte Computer Services 46
Contractors - Excavation
DW's Excavating Services LLC 36
J. Severino Construction, Inc. 42
Simak Trucking & Excavating, Inc. 52
Wilkinson Paving & Excavating 58
Contractors - General
JCI Contractors, Inc. 42
Kister Construction, Inc. 44
Koski Construction Company 44
Lakeland, The Construction Group 44
Union Industrial Contractors, Inc. 57
Copy Products
IGM Copy Products, Inc. 41
Counseling
A. A. Dunn Counseling & Consulting 24
Community Counseling Center 34
Family Pride of Northeast Ohio 37
JP Pecorelli, PHD 43
Signature Health 52
Custom Products
Floating Ember Candle Co. 37
MDR Corporation 46
Play All Awards & Engraving 50
Day Care
A Kids Only Early Learning Center 24
Dentists
Ashtabula Dental Associates, Inc. 29
Cleveland Dental Institute 32
The Healthy Smile Center 54
Department/Retail Stores
Ashtabula Towne Square 30
Bula Beauty Supply 31
Garrett's Guns & Ammo 37
RadioActive Electronics 50
The Curiosity Shoppe 54
The Light Emporium 55
The Summer Hut 55
Wal*Mart 2359 58
Distribution Centers
Famous Supply Company 37
Infinity Composites, Inc. 42
Dry Cleaners
Martell Cleaners 46
Education - Enrichment
After School Discovery 24
Junior Achievement of Eastern Ohio - Ashtabula County 43
LEADERship Ashtabula County, Inc. 45

Family Owned and Operated

ALBERT'S
AUTOMOTIVE SERVICES

Same Great Service
you've come to expect!
Same great location!

First Wednesday of every month $5 off any oil change for Seniors & Veterans!

WE OFFER:

General Mechanic
Tune-ups
Brake Services
Engine Diagnostics & Troubleshooting
Traction Control System Repairs
Custom Exhaust
Muffler Repairs
New & Used Tires
Tire Repairs
Preventive or Scheduled Maintenance
Financing Available
And So Much More!

CALL TODAY!
440.993.7252

5810 Main Ave. • Ashtabula, OH 44004
Check out our Instagram and Facebook
albertsautomotiveservices

MasterCard VISA DISCOVER

Education - Schools
Ashtabula Area City Schools 26
Ashtabula County Technical & Career Campus 29
Buckeye Local School District 31
Grand River Academy 39
Kent State University at Ashtabula 43
Saint John School 52
Spectrum Academy 52
Employment Services
AmeriCorps Seniors- RSVP Family and Community Services 25
Amerisearch Background Alliance 25
Elite Employment Center 36
Express Employment Professionals 36
Infinity Resources, Inc. 42
Just In Time Staffing 43
Mancan 46
Engineering Services
Smolen Engineering, Ltd. 52
Entertainment
Ashtabula Maritime and Surface Transportation Museum 29
Big Dog Bounce 30
Everyone's A Suspect 36
In the Zone Gaming 42
Event Centers
Andrus Event Center 25
Norman D Banquet Center 48
Running Horse Farm 51
Fencing
Ashtabula Fence Co. LLC 29
Thomas Fence Company 55
Financial Services
Edward Jones Investments - Jay Bowler 36
Edward Jones Investments - David Flautt 36
Edward Jones Investments - Ryan Wilson 36
Huffman-Mayer Wealth Management
Group of Wells Fargo Advisors 41
Primerica Inc. 50
Fire Protection/Sprinklers
Brown Sprinkler Service Inc. 31
Florists
Capitena's Floral & Gift Shoppe LLC 31
Foundations
Ashtabula Foundation 29
Paul A. Demshar Foundation 50
Robert S. Morrison Foundation 51
The Business of Good Foundation 54
The Kendall Foundation 54
Funeral Services
Ducro Funeral Services & Crematory 36
Lake Erie Cremation & Funeral 44
Zaback-Ducro Funeral Home 58
Furniture Stores
Furniture Towne 37
Michaels Furniture Co. 47
Generator Systems
Shepp Electric Co., Inc. 52
Glass Services
Metcalf Glass 47

Employers have the Power to Fix Healthcare
Lower Costs. Better Benefits. Better Care.

ien RISK MANAGEMENT

#Community #Impact #MissionDriven
#HealthOutcomes #SocialDeterminants

CONCIERGE NURSE NAVIGATORS

Golf Courses
Maple Ridge Golf Course 46
Village Green Golf Course 58
Grocery Stores
Andover Sparkle Market 25
Giant Eagle of Ashtabula 37
Health Care
Apex Skin 25
ARMC Home Health 26
ARMC Wellness Center 26
Comfort Keepers Home Care 34
Counting Blessings Home Care LLC 34
Crystal Clinic Orthopedic Center 35
Elita's Well 36
Four Springs Health, LLC .....
Generations Behavioral Health 37
Healing Hearts CPR AED BLS Training 40
Italian Herbs LLC 42
Mya Women's Center 48
Myofascial Release and Wellness Center 48
Serendipity Massage Studio 52
State Road Occupational Medical Facility 53
The Chalk Box, Get Fit, LLC 54
The Spa at the Lakehouse Inn 55
Vital Spa 58
Heating & Cooling
HAVE, Inc. Heating & Cooling 40
JTA HVAC 43
Melaragno HVAC & Construction 47
Ziegler Heating Company 58

Home Improvement
Integrity Remodeling & Construction LLC 42
Just Bill Home Improvement 43
W.S.A., Inc. (Weather Sealco) 58
Hospitals
Ashtabula Regional Medical Center 30
Glenbeigh Hospital & Outpatient Centers 39
UH Conneaut Medical Center 57
UH Geneva Medical Center 57
Industrial Equipment & Supplies
A. Louis Supply Co. 24
Fastenal 37
Insurance Agencies
Ann M. Wiley Insurance Services 25
Crawford Agency, Inc. 34
Erjavec Insurance Services- Representing American National 36
Giangola Insurance Agency, Inc. 37
Group Benefit Consulting Inc. 39
Humphrey Insurance Agency 41
IEN Risk Management Consultants 41
Joanie Keehn - HealthMarkets 42
Joslin-Landis Insurance Agency, Inc. 42
Kollhoff Insurance Agency 44
L. Calvin Jones & Co. 44
Lyndall Insurance / Massengill Insurance 45
Main Avenue Allstate 46
Sposito Insurance Agency, Inc. 53
Tracie Brown State Farm 55

continued on page 20

atech Ashtabula County Technical & Career Campus
ADULT CAREER CENTER
otc Ohio Technical Centers
Ohio TechCred
Employers get the talent they need to grow and Ohioans get the opportunity to expand their skills!
Companies may be eligible for reimbursement of $2,000 per certificate/certification, up to $180,000 per year!
Learn more at TechCred.Ohio.gov
Approved programs include:
• Welding
• Electrical Systems
• HVAC
• Machining
• Maintenance
• Programmable Logic Controls
• Microsoft Office Applications
• And more!
Apply online at atech.edu
or
Contact Chris Coxon
440-576-5505
christopher.coxon@atech.edu
1565 State Route 167
Jefferson, Ohio 44047
www.atech.edu

SPARKLE
ANDOVER SPARKLE MARKET
97 Public Square, P.O. Box 297, Andover, Ohio 44003 • OPEN 7 DAYS WEEKLY
Mon. - Sat. 8AM-7PM, Sun. 8AM-6PM
IN-STORE BAKERY & DELI
TRY OUR FAMOUS FRESH STORE-MADE ITALIAN SAUSAGE
OHLQ OHIO LIQUOR
Open Mon-Sat 10a-6p
COLD BEER & WINE
Now Sold Sundays & Holidays
at State Minimum Prices
• Ice • Pop • Snacks
• Charcoal • Ohio Milk Prices
• Fresh Produce Daily
• Cigarettes • Hot Foods To Go

ALSCO
A. LOUIS SUPPLY CO.
Industrial, Electrical, Pipe, Valves & Fittings, Abrasives, Adhesives, Fasteners, Hose, HVAC, Janitorial, Safety, Tools & Underground Utilities.
LOCAL PEOPLE SERVING LOCAL NEEDS
Integrated Supply • Inventory Management
Phone: 440.997.5161 Fax: 440.992.5165
5610 Main Avenue, Ashtabula, Ohio 44004
www.alouissupply.com • sales@alouissupply.com

MDR CORP. BRAND BUILDER
Promotional Products • Website Design • Property Management
P: 440.997.5167 • F: 440.992.5165 • Scott@mdr.promo
70 Ross Road, Ashtabula, Ohio 44004
www.mdr.promo

ASHTABULA DENTAL ASSOCIATES

Family and specialty dentistry, proudly serving northeast Ohio for over 60 years.

Meet our Family Dental Team!

Michael Sivik, DMD

Jason Coliadis, DDS

Mattie Stowell, DDS

Alisun Kovach, DMD

Duane Cole, DDS

Britni Gray, DMD

Servies Offered:

Orthodontics

Oral Surgery

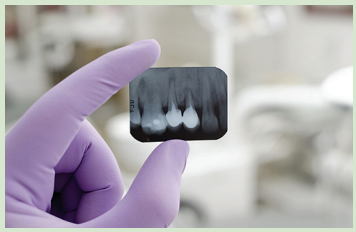
Endodontics

Periodontics

(440) 992-3146

5005 State Road, Ashtabula, OH 44004

www.ashtabuladental.com

Landscaping - Lawn & Garden
Brobst Maintenance, Inc. 31
Brobst Tree & Stump Service 31
Bull Moose Aggregates and Trucking LLC 31
Chambers Landscaping and More 32
MC Professional Lawn Care and Snow Plowing, LLC 46
True Finish Landscaping LLC 57
Lawn Equipment
Kray's Company, Inc. 44
Montrose Loudermilk Powersports 47
Libraries
Ashtabula County District Library 26
Harbor-Topky Memorial Library 40
Kingsville Public Library 43
Local Governments
Ashtabula County Board of Developmental Disabilities 26
Ashtabula Metropolitan Housing Authority 30
Ashtabula Township 30
Austinburg Township 30
City of Ashtabula 32
Kingsville Township Trustees 43
Saybrook Township Trustees 52
Lodging
Americas Best Value Inn 25
Fairfield Inn & Suites by Marriott Ashtabula 37
Hampton Inn - Ashtabula 40
Hampton Inn - Madison 40
Holiday Inn Express Hotel & Suites 41
Motorcoach Resort Lake Erie Shores 47
Red Roof Inn 50
Riverbend Hotel & Suites, Trademark Collection by Wyndham 51
The Lakehouse Inn Retreat 54
The Lodge at Geneva-on-the-Lake 55
Woodsong Acres 58
Manufacturing & Industry
Arthur Louis Steel Company 26
Ashtabula Rubber Company -
A Division of ASC Engineered Solutions 30
Cleveland Industrial Recycling Inc. 32
Conneaut Creek Ship Repair, Inc. 34
Creative Millwork of Ohio, Inc. 34
Fargo Machine Partners LLC 37
Fenton Manufacturing, Inc. 37
Grand River Rubber and Plastics, Inc. 39
Huntsman Advanced Materials Americas LLC 41
Iten Defense 42
Iten Industries Inc. 42
Kinder-Morgan/Pinney Dock & Transport Co. 43
King Luminaire 43
Lake City Plating LLC 44
LCF, LLC 45
LyondellBasell 45
Molded Fiber Glass Companies 47
Northeast Box Company 48
Penco Tool 50
Plastpro, Inc. 50
Reese Machine Company, Inc. 51
Spring Team, Incorporated 53
Tenan Machine & Fabricating, Inc. 54
Vibrantz Technologies 57
Wheeler-Rex Manufacturing

State Road
440.997.5988
Medical Facility LLC
600 State Road | Ashtabula, OH 44004 | stateroadmed.net

Family Practice - Occupational Medicine
Chiropractic Care - Physical Therapy
Personal Training - Massage Therapy
Lab Work

Our mission, since 2001, has been to provide Ashtabula County residents with fast, affordable and excellent quality healthcare for all.

Marinas
A.R.U. Marina & Campground 24
Kister Marina 44
Sutherland Marine 54
Music - Retail
Morell Music 47
Natural Gas/Propane/Heating Oil
Centerra Co-Op 32
Newspapers
Gazette Newspapers 37
Star Beacon 53
Nursing & Rehabilitation Centers
Ashtabula County Nursing & Rehabilitation Center 29
Austinburg Nursing & Rehabilitation Center 30
Carington Park 32
Country Club Rehabilitation Campus 34
Lantern of Madison 45
Lantern of Saybrook 45
Saybrook Landing 52
Paint - Retail
J & W Paint 42
Payroll Services
ECCA Payroll + ... 36
Pest Control Services
Avalon/Glavis Pest Control Services, Inc. 30
Pharmacies
Hoffman's Pharmacy 41
Phone/Cellular Services
CSi 35
Photographers
Martello Photography 46
Physical Therapy
Shevchik Therapy and Wellness 52
Synergy Physical Therapy and Wellness, LLC 54
Pipeline Repair
American Power Seal 25
Printing
Copyworld Printing & Apparel 34
Great Lakes Printing Co. 39
Harbor Print Center LLC 40
Painesville Publishing 48
Printing Concepts Inc. 50
Radio
Media One Group 46
WKKY Country 104.7 58
Railroad Construction
Delta Railroad Construction, Inc. 35
Real Estate
Berkshire Hathaway Home Services Professional Realty 30
Charlotte Baldwin & Company - RE/MAX RESULTS - North Kingsville 32
Clorice Dlugos Group at McDowell Homes 32
Coldwell Banker - EvenBay Real Estate 32
Global Real Estate Advisors, Inc. 39
J-Team at Harbor Realty 43
KW Commercial-The Osborne Group 44
McDowell Real Estate 46
Trisina LLC 57

Greater Ashtabula Chamber of Commerce

Insurance made easy.
It's called service.

Get a quote today

State Farm®

Tracie Brown Ins Agcy Inc
Tracie Brown, Agent

2212 E Prospect Rd.
Ashtabula, OH 44004

Bus: 440-998-7410
www.traciebrownagent.com

State Farm
Bloomington, IL

Recreation
Ashtabula County Metroparks 29
Ashtabula Township Park Commission 30
On The Lake Electric Bike Company, LLC 48
Stasny Road Racing, LLC 53
Rentals
A&A Porta Potty 24
High Cotton Rentals 41
Rentals On The Lake 51
RomRich Leasing LLC 51
Restaurant/Caterers
Crosswinds Grille at The Lakehouse Inn 35
Guyreino's Deli & Catering 39
Sticky Fingers BBQ & Cafe (Ashtabula) 53
Sticky Fingers BBQ & Cafe (Jefferson) 53
The Dough - Jo 54
Tony's Deli & Catering 55
Restaurants
Ashtabula Dairy Queen 29
Becker's Restaurant 30
Briquettes Smokehouse LLC 31
Burrito Loco 31
Conneaut Dairy Queen 34
Covered Bridge Pizza Parlors, Inc. 34
Crow's Nest 35
Dublin Down Irish Pub & Eatery 35
Frosty Harbor 37
Halcyon 40
Halcyon Ledges 40
Harbor Perk 40
Hil-Mak 2 Seafood 41
Horizons Restaurant 41
Martinis! Restaurant and Lounge 46
Papa Johns Pizza 48
Rennick Meat Market 51
Subway (Jefferson) 54
Subway (Lake Avenue) 54
Subway (W Prospect Road) 54
The Boot 54
The Pub 55
Roofing
Ellsworth Construction 36
Salons/Barbers
440 Lash and Beauty Studio 24
Fresh Rayne Salon 37
Hairapist 40
Kist by the Sun - Tanning Salon 44
Ultimate Appearance Hair Salon 57
Screenprinting & Embroidery
Sports-n-Sports/Screenworks Lettering Co. 53
Security Systems
Vector Security 57
Service Organizations
Achieving Dreams LLC 24
Active Day (Ash/Craft Industries) 24
Alzheimer's Association Cleveland Area Chapter 25
American Red Cross of Northern Ohio 25
Ashtabula County Animal Protective League 26
Ashtabula County Community Action Agency 26
Ashtabula County Council on Aging 26

UNLOCK YOUR SON'S POTENTIAL AT GRAND RIVER ACADEMY®

At Grand River Academy®, every student can thrive with the right support. Our school is proud to accept both the Jon Peterson Special Needs Scholarship and EdChoice Scholarship, opening doors for families who seek a nurturing, personalized education for their children.

SCAN TO LEARN MORE

CHANGE HIS ENVIRONMENT; ACTIVATE HIS POTENTIAL

Discover more about our programs and scholarships at www.grandriver.org or call (440) 275-2811 today!

Ashtabula County Family YMCA 29
Ashtabula County Historical Society 29
Ashtabula County's Lights on the Lake 29
Ashtabula Elks Lodge #208 29
Catholic Charities of Ashtabula County 32
Cleveland Rape Crisis Center 32
Direction Home of Eastern Ohio, Inc. 35
Goodwill Industries of Ashtabula, Inc. 39
Homesafe Inc. 41
Kiwanis Club of Ashtabula 44
Park Place Non-Profit Center Co. 48
Rotary Club of Ashtabula 51
Torchlight Youth Mentoring Alliance 55
United Way of Ashtabula County 57
Zonta Club of Ashtabula 58

Specialty Foods
Madsen Donuts 45
Marianne's Chocolates 46
Marianne's Chocolates & Cheese 46
Na*Kyrsie Meats 48

Sports Complex
Spire Institute and Academy 53

Storage Facilities
Patriot Storage 48

Title Agencies
Venture Land Title Agency, LLC 57

Transportation
GoGeneva Tours, Transportation & Rentals 39
Greenleaf Motor Express 39
Richmond Transportation 51
Sanfrey Freight Services, Inc. 52
Sunset Taxi and Transportation 54

Trash Removal
HolHart Trash 41

Travel & Tourism
AC&J Railroad Company, Inc. 24
Ashtabula County Convention & Visitors Bureau 26
Ashtabula County Covered Bridge Festival 26
DB Sport Fishing Charters, LLC 35

Utilities
Aqua Ohio, Inc. 25

Veterinarians & Pet Care & Training
Country Doctor Veterinary Clinic 34
Harbor Veterinary Clinic 40
Pleasant Animal Hospital 50
Ridgeside K9 Ashtabula 51

Water Conditioning
Easton Service, Inc. 36

Wineries/Breweries
Cloven Hoof Brewing Co. 32
Darkroom Brewing Company 35
Day Dream Farm Winery LLC 35
Ferrante Winery & Ristorante 37
Happyland Winery 40
Hundley Cellars 41
Laurello Vineyards 45
The Lakehouse Inn Winery 55

Most Efficient 2024
ENERGY STAR
www.energystar.gov
LEAD-SAFE EPA CERTIFIED FIRM
WE SELL ENERGY STAR
WSA Inc.
WEATHER SEALCO
Patios • Enclosures • Doors
Windows • Siding • Awnings
Sun Rooms • Vinyl Siding
Wholesale - Retail
OVER 80 YEARS IN BUSINESS!!
4707 State Road, Ashtabula, Ohio 44004
440-992-9181
Visit Us at www.weathersealco.com
Fax: 440-992-5681
John T. Hogan, President

Ashtabula Public Library
440-997-9341
4335 Park Ave.
Ashtabula, OH 44004
AskUs@acdl.info
Mon-Thurs: 9am-8:30pm
Friday: 9am-6pm
Saturday: 9am-4pm
Gather
Read
Discover
Transform
Ashtabula County District Library

440 Lash and Beauty Studio
Danielle Housel
1121 Bridge Street
Ashtabula, OH 44004
(440) 536-2344
www.440lashandbeautystudio.com
Salons/Barbers

A

A Kids Only Early Learning Center
Tammy McTrusty
2621 State Road • P.O. Box 1748
Ashtabula, OH 44005
(440) 998-5553
www.kidsonlyohio.com
Day Care

A&A Porta Potty
Austin Sesler
2979 East Center Street
Conneaut, OH 44030
(440) 855-2338
www.Anaportapotty.com
Rentals

Advocate Engage Connect

A. A. Dunn Counseling & Consulting
Amelia Dunn
1662 South Ridge Road West
Ashtabula, OH 44004
(440) 997-0030
Counseling

A. Louis Supply Co.
Rick Coblitz
5610 Main Avenue
Ashtabula, OH 44004
(440) 997-5161
www.alouissupply.com
Industrial Equipment & Supplies

A.R.U. Marina & Campground
Thomas Nelson
1420 Great Lakes Avenue
P.O. Box 1384
Ashtabula, OH 44005
(440) 992-9445
www.arumarinaandcampground.com
Marinas

AC&J Railroad Company, Inc.
Robert Callahan
122 East Walnut Street
P.O. Box 517
Jefferson, OH 44047-0517
(440) 576-1212
www.acjrailroad.com
Travel & Tourism

Ace Parts Company, Inc.
Doug Adams
355 Center Street
Ashtabula, OH 44004-6901
(440) 992-6301
Appliance Parts & Service

Achieving Dreams LLC
Sarah Krupa
5110 Lake Road West
Saybrook Twp., OH 44004
(440) 536-5614
www.achievingdreamstogether.com
Service Organizations

Active Day (Ash/Craft Industries)
Jill Oliver
5959 Green Road
Ashtabula, OH 44004
(440) 224-2177
www.activeday.com
Service Organizations

Adobe
Ellen Sartin
345 Park Avenue
San Jose, CA 95110-2704
(408) 753-5826
www.adobe.com/acrobat/resources/how-to-remove-pdf-password.html
Computer/Software/Internet Services

After School Discovery
Linda Coblitz
70 Ross Road • P.O. Box 113
Ashtabula, OH 44005-0113
(440) 993-1060
www.afterschooldiscovery.com
Education - Enrichment

Albert's Automotive Services
Blanca Torres
5810 Main Avenue
Ashtabula, OH 44004
(440) 993-7252
Automotive Services & Repairs

Alice McCarthy
Citizen Membership

Community Counseling Center
is a non-profit behavioral health provider focused on engaging the community in recovery.

We're Here When You Need Us!

OFFICES LOCATED IN:
ASHTABULA CONNEAUT GENEVA

Telehealth appointments available.

440-998-4210 • cccohio.com

Alzheimer's Association Cleveland Area Chapter
Ashley Hendricks
3 Summit Park Drive, Suite 550
Independence, OH 44131
(216) 342-5604
www.alz.org/cleveland
Service Organizations

AM Ford
Akshay Mahajan
1059 OH- 46
Jefferson, OH 44047
(440) 553-1000
www.amfordashtabula.com
Automotive Dealers

American Power Seal
Tom Greear
P.O. Box 35497
Canton, OH 44735
(440) 269-7979
www.americanpowerseal.com
Pipeline Repair

American Red Cross of Northern Ohio
Michael Parks
3747 Euclid Avenue
Cleveland, OH 44115
(216) 903-8329
www.redcross.org/noh
Service Organizations

Americas Best Value Inn
Marlene Trzaska
2352 St. Rt. 45 North • P.O. Box 218
Austinburg, OH 44010
(440) 275-2011
www.sonesta.com/americas-best-value-inn/oh/austinburg/americas-best-value-inn-austinburg
Lodging

AmeriCorps Seniors- RSVP Family and Community Services
Stephanie Blessing
184 E Walnut Street
Jefferson, OH 44047
(440) 670-9125
www.nationalservice.gov
Employment Services

Amerisearch Background Alliance
Michael Brown
2529 South Ridge Rd., E.
Ashtabula, OH 44004
(800) 569-6133
www.amerisearchbga.com
Employment Services

Andover Bank - Harbor Branch
Tim Stroud
1630 West 19th Street
Ashtabula, OH 44004
(440) 964-8999
www.andover.bank
Banks/Credit Unions

Andover Sparkle Market
Frank Romano
97 Public Square • P.O. Box 297
Andover, OH 44003
(440) 293-6983
Grocery Stores

Andrews & Pontius LLC
David Pontius
4810 State Road
Ashtabula, OH 44004
(440) 998-6835
www.andrewspontius.com
Attorneys

Andrus Event Center
Kelly Welton
2259 West Avenue
Ashtabula, OH 44004
(440) 964-3663
Event Centers

Ann M. Wiley Insurance Services
Ann Wiley
400 Detroit Street
Conneaut, OH 44030
(440) 599-7559
www.annwileyinsurance.com
Insurance Agencies

Apex Skin
Johanna Tanno
2141 Lake Avenue, Unit B
Ashtabula, OH 44004
(440) 443-0442
www.apexskin.com
Health Care

Aqua Ohio, Inc.
Matt Perry
902 Brookdale Avenue
Ashtabula, OH 44004
(440) 997-7566
www.aquaamerica.com
Utilities

Advocate Engage Connect

CompTech PCs
440-992-9253
3306 State Road
Ashtabula, OH 44004
Edgewood Plaza
WE SPECIALIZE IN:
BUSINESS SUPPORT
CUSTOM SERVER + PC
COMPUTER REPAIR
VIRUS REMOVAL
HARDWARE & SOFTWARE
DATA RECOVERY
NETWORK INSTALLATION
SECURITY CAMERA/NVR
ACCESS CONTROL
PRINTING SERVICES
...AND MUCH MORE
www.comptechpcs.com

Ariann Smith
Citizen Membership

ARMC Home Health
Brenda Cobb
2131 Lake Ave., Suite 2
Ashtabula, OH 44004
(440) 992-4663
www.armchealth.org
Health Care

ARMC Wellness Center
June Parmarter
2231 Lake Avenue
Ashtabula, OH 44004
(440) 998-3488
www.armchealth.org
Health Clubs

Arthur Louis Steel Company
J.T. Kanicki
185 Water Street
Geneva, OH 44041
(440) 997-5545
www.arthurlouissteel.com
Manufacturing & Industry

Ashtabula Area City Schools
Lisa Newsome
6610 Sanborn Road
Ashtabula, OH 44004
(440) 992-1200
www.AACS.net
Education - Schools

Ashtabula Arts Center
Meeghan Humphrey
2928 W. 13th Street
Ashtabula, OH 44004
(440) 964-3396
www.ashtabulaartscenter.org
Arts & Entertainment

Ashtabula Body & Fender
Alexandra Fultz
233 West 49th Street
Ashtabula, OH 44004
(440) 998-2639
Automotive Services & Repairs

Ashtabula County 503 Corporation
Sarah Bogardus
35 West Jefferson Street
Jefferson, OH 44047
(440) 576-9138
www.ac503corp.org
Business Services/
Economic Development

Ashtabula County Airport Authority dba Northeast Ohio Regional Airport
Kate Burke-Rosales
2382 Airport Road • P.O. Box 379
Jefferson, OH 44047
(440) 576-9271
www.flyhzy.com
Airport/Transportation

Ashtabula County Animal Protective League
Edith Jonas
5970 Green Road
Ashtabula, OH 44004
(440) 224-1222
www.acapl.org
Service Organizations

Ashtabula County Board of Developmental Disabilities
Manda Jackson
2505 South Ridge Road East
Ashtabula, OH 44004
(440) 335-1587
www.ashtabuladd.org
Local Governments

Ashtabula County Builders Association
Mike Bowen
P.O. Box 745
Ashtabula, OH 44005-0745
(440) 645-7496
www.ashtabulacountybuilders.org
Associations

Ashtabula County Business Exchange
P. O. Box 554
Ashtabula, OH 44005
(440) 997-5167
www.ashtabulabusiness.com
Associations

Ashtabula County Community Action Agency
Carmen Kuula
P.O. Box 2610
Ashtabula, OH 44005-2610
(440) 997-5957
www.accaa.org
Service Organizations

Ashtabula County Convention & Visitors Bureau
Stephanie Siegel
2046 State Route 45 North
Austinburg, OH 44010
(440) 275-3202
www.VisitAshtabulaCounty.com
Travel & Tourism

Ashtabula County Council on Aging
Lisa Bruckman
4148 Main Avenue
Ashtabula, OH 44004
(440) 998-6750
www.ashtabulaseniors.org
Service Organizations

Ashtabula County Covered Bridge Festival
Ginger Whitehead
25 W. Jefferson St., Basement
Jefferson, OH 44047
(440) 576-3769
www.coveredbridgefestival.org
Travel & Tourism

Ashtabula County District Library
Penny Neubauer
4335 Park Avenue
Ashtabula, OH 44004
(440) 997-9341
www.acdl.info
Libraries

continued on page 29

GREATWAVE COMMUNICATIONS

- Intrusion and data loss protection
- Server and workstation maintenance
- Wireless solutions
- Networking
- Anti-virus detection
- Ransomware protection
- Remote monitoring 24/7
- Virtualization
- Email and DNS hosting
- ...and more!

Taking computer and networking services to the next level!

Contact us today for a FREE IT services consultation

Greatwavecom.com 440.593.7140 consulting@greatwavecom.com

224 State St., Conneaut, Ohio

MONTROSE
ASHTABULA CAMPUS

You've Got a *Friend at Montrose!*

CHEVROLET GMC

MontroseChevrolet.com
440-993-2195

CHRYSLER Jeep DODGE RAM

MontroseCJDR.com
440-224-2075

MONTROSE
COLLISION CENTER OF JEFFERSON

MontroseCollisionCenter.com
440-634-1671

MONTROSE-LOUDERMILK
POWERSPORTS

Live FAST. Ride FASTER.

MontroseLoudermilkPowersports.com
440-969-1211

GoMontrose.com

Ashtabula County Family YMCA
Eric Stinehelfer
263 W Prospect Road
Ashtabula, OH 44004
(440) 997-5321
www.AshtabulaYMCA.org
Service Organizations

Ashtabula County Historical Society
Greg Kocjancic
5685 Lake Rd., E.
Geneva, OH 44041
(866) 533-3277
www.ashtcohs.com/
Service Organizations

Ashtabula County Metroparks
Brett Bellas
4338 Lake Road West, Building B
Ashtabula, OH 44004
(440) 576-0717
www.ashtabulametroparks.com
Recreation

Ashtabula County Nursing & Rehabilitation Center
George Dubic
5740 Dibble Road
Kingsville, OH 44048
(440) 224-2161
www.ashtabulacountynursing.com
Nursing & Rehabilitation Centers

Ashtabula County Society for Human Resource Mgt.
Karen Fagnilli
P.O. Box 447
Ashtabula, OH 44005-0447
(440) 813-3263
www.ashtabula.shrm.org
Associations

Ashtabula County Technical & Career Campus
Scott Wludyga
1565 State Route 167
Jefferson, OH 44047
(440) 576-6015
www.atech.edu
Education - Schools

Ashtabula County's Lights on the Lake
Rick Coblitz
P. O. Box 1395
Ashtabula, OH 44005-1395
(440) 993-1051
www.aclotl.com
Service Organizations

Ashtabula Dairy Queen
Todd Wilms
1550 W. Prospect Road
Ashtabula, OH 44004
(440) 997-5757
www.facebook.com/AshtabulaDairyQueen/
Restaurants

Ashtabula Dental Associates, Inc.
Michael Sivik
5005 State Road
Ashtabula, OH 44004
(440) 992-3146
www.ashtabuladentalonline.com
Dentists

Ashtabula Downtown Development Association
P.O. Box 362
Ashtabula, OH 44005
www.downtownashtabula.com
Associations

Ashtabula Elks Lodge #208
Donald Meola
3115 Lake Road West
Ashtabula, OH 44004
(440) 964-3557
www.elks208.org
Service Organizations

Ashtabula Fence Co. LLC
Misty Starcher
1220 Stanhope Kelloggsville Rd.
Dorset, OH 44032
(440) 858-2455
ashtabulafence.com
Fencing

Ashtabula Foundation
Kelley Katon
4510 Collins Boulevard, Suite 6
Ashtabula, OH 44004
(440) 992-6818
www.ashtabulafoundation.org
Foundations

Ashtabula Maritime and Surface Transportation Museum
Frank Maenpa
1071 Walnut Boulevard
Ashtabula, OH 44004
(440) 964-6847
www.ashtabulamaritime.org
Entertainment

Ashtabula Metropolitan Housing Authority
Sean Adams
3526 Lake Ave.
Ashtabula, OH 44004
(440) 992-3156
Local Governments

Ashtabula Regional Medical Center
Leonard Stepp
2420 Lake Avenue
Ashtabula, OH 44004
(440) 997-2262
www.armchealth.org
Hospitals

Ashtabula Rubber Company - A Division of ASC Engineered Solutions
Ken Sumner
2751 West Avenue
Ashtabula, OH 44004
(440) 992-2195
WWW.ASHTABULARUBBER.COM
Manufacturing & Industry

Ashtabula Towers
Donna Conel
325 W. 48th Street
Ashtabula, OH 44004
(440) 998-6661
www.ashtabulatowers.com
Apartments

Ashtabula Towne Square
Gail Racz
3315 N. Ridge East
Ashtabula, OH 44004
(440) 998-2020
www.myashtabulamall.com
Department/Retail Stores

Ashtabula Township
Robert Dille
2718 North Ridge East
Ashtabula, OH 44004
(440) 993-8351
www.ashtabulatownship.com
Local Governments

Ashtabula Township Park Commission
Peggy Davis
1700 East 1st Street
Ashtabula, OH 44004
(440) 964-3819
www.lakeshoreparkashtabula.org
Recreation

Ashtabula Valvoline Express Care
John Gerger
2233 E. Prospect Road
Ashtabula, OH 44004
(440) 536-4358
Automotive Services & Repairs

Austinburg Nursing & Rehabilitation Center
Cassi Wolfe
2026 State Route 45
Austinbrug, OH 44010
(440) 275-3019
www.atriumlivingcenters.com
Nursing & Rehabilitation Centers

Austinburg Township
Kanda O'Dell
2794 State Route 307 • P.O. Box 134
Austinburg, OH 44010
(440) 275-1378
www.austinburgtownship.com
Local Governments

Avalon/Glavis Pest Control Services, Inc.
William Kirchner
5813 N. Ridge Road
Madison, OH 44057
(440) 428-1482
www.avalonpestcontrol.com
Pest Control Services

B

Becker's Restaurant
Becky Rogers
1601 W Prospect
Ashtabula, OH 44004
(440) 993-1131
Restaurants

Berkshire Hathaway Home Services Professional Realty
Bruce Schlosser
3120 Market Place Drive, Suite 36
Ashtabula, OH 44004
(440) 998-4663
www.ohiohomesandreadestate.com
Real Estate

Big Dog Bounce
Donald Ballard
3315 N. Ridge East
Ashtabula Towne Square
Ashtabula, OH 44004
(440) 650-5257
www.bigdogbounce.com
Entertainment

Hampton Inn by Hilton Ashtabula
2900 GH Drive
Austinburg, Ohio 44010
440.275.2000 | ashtabula.hamptoninn.com

FREE HOT BREAKFAST
FRIENDLY SERVICE
100% HAMPTON GUARANTEE

Friendly service, clean rooms, comfortable surroundings, every time. If you're not satisfied, we don't expect you to pay. That's our commitment and your guarantee. **That's 100% Hampton.®**

For reservations, visit us at **hampton.com**

Bob Sumerel Tire
Shawn Herron
2512 S Ridge Road E.
Ashtabula, OH 44004
(440) 992-4406
www.bobsumereltire.com
Automotive Services & Repairs

Bret J. Cimorell - Attorney at Law
Bret Cimorell
4366 Main Avenue, Suite 102
P.O. Box 2259
Ashtabula, OH 44005-2259
(440) 992-6067
www.bretcimorell.com
Attorneys

BrightView Health
Jewel White
2210 South Ridge Road East
Ashtabula, OH 44004
(833) 510-4357
www.brightviewhealth.com
Addiction/Recovery Centers

Briquettes Smokehouse LLC
Nathan Rockwell
405 Morton Drive
Ashtabula, OH 44004
(440) 964-2273
www.briquettessmokehouse.com
Restaurants

Brobst Maintenance, Inc.
Joseph Brobst
504 West 57th Street
Ashtabula, OH 44004
(440) 997-5277
www.brobstlandscaping.com
Landscaping - Lawn & Garden

Brobst Tree & Stump Service
Robert & Stormie Brobst
3815 North Bend Road
Ashtabula, OH 44004
(440) 969-1900
www.brobsttreeservice.com
Landscaping - Lawn & Garden

Brown Sprinkler Service Inc.
Calvin Brown
2458 State Route 193
Dorset, OH 44032
(440) 858-2753
Fire Protection/Sprinklers

Buckeye Local School District
Patrick Colucci
3436 Edgewood Drive
Ashtabula, OH 44004
(440) 998-4411
www.BuckeyeSchools.info
Education - Schools

Bula Auto Sales Inc.
Raymond Walker
950 West Prospect Road
Ashtabula, OH 44004
(440) 992-7958
Automotive Dealers

Bula Beauty Supply
RoLesia Holman
4423 Main Ave
Ashtabula, OH 44004
(440) 261-9494
Department/Retail Stores

Bull Moose Aggregates and Trucking LLC
Darren Stockton
4187 State Route 45
Rome, OH 44085
(440) 417-5599
bullmooseagg.com
Landscaping - Lawn & Garden

Burrito Loco
Jeremy Zorkocy
1026 Lake Avenue
Ashtabula, OH 44004
(440) 964-2222
www.letusrollyouone.com
Restaurants

C

Capitena's Floral & Gift Shoppe LLC
Lisa Richmond
5440 Main Avenue
Ashtabula, OH 44004
(440) 992-4484
www.capitenasfloral.com
Florists

Cardinal Credit Union
Melissa Smith
625 Lake Avenue
Ashtabula, OH 44004
(440) 266-2244
www.cardinalcu.com
Banks/Credit Unions

Advocate *Engage* *Connect*

Visit the Largest Holiday Light Display on Lake Erie!
Open Friday, Saturday & Sunday
November 28 - December 28, 2025
6:00 - 9:00 pm
Holiday Hours 12/24/25 & 12/25/25
6:00 - 8:00 pm
www.aclotl.com
End of Route 11, turn right onto Rt. 531, travel east to Lakeshore Park entrance.
Ashtabula County's Lights on the Lake Ashtabula, Ohio

Sports & Sports
Retail Sporting Goods Since 1983
SCREENPRINTING • EMBROIDERY • SEWING • BANNERS
Team Sports Specialist
ASHTABULA
3600 N. Ridge East (Rt. 20)
Ashtabula, OH 44004
(440) 998-4664
MADISON
6584 N. Ridge East (Rt. 20)
Madison, OH 44057
(440) 428-4332
sportsnsports.com

"Helping People. Changing Lives."
community action
Helping People. Changing Lives.
Ashtabula County Community Action Agency
Programs assisting individuals, families, and our community for over 55 years.
Some of our major programs…
Head Start
211
WIC
New Hope
Home Visiting
Youth Services
Weatherization
HEAP
Dolly Parton's Imagination Library
Just dial 2-1-1
www.accaa.org
Search– Ashtabula County Community Action Agency

Carington Park
Brandi Franklin
2217 West Avenue
Ashtabula, OH 44004
(440) 964-8446
www.provider-services.net
Nursing & Rehabilitation Centers

Casey Kozlowski - County Commissioner
Citizen Membership

Catholic Charities of Ashtabula County
Jill Valentic
4200 Park Avenue, 3rd Floor
Ashtabula, OH 44004
(440) 992-2121
www.doyccac.org
Service Organizations

Centerra Co-Op
Jen Warden
225 E. Main Street
Andover, OH 44003
(440) 293-6144
www.centerracoop.com
Natural Gas/Propane/Heating Oil

Chambers Landscaping and More
Ron Chambers
2412 Pleasantview Avenue
Ashtabula, OH 44004
(440) 319-4269
Landscaping - Lawn & Garden

Charlotte Baldwin & Company - RE/MAX RESULTS - North Kingsville
Charlotte Baldwin
6280 S. Main Street, Unit #1
Ashtabula, OH 44004
(440) 812-3834
www.baldwinsells.com
Real Estate

Charter Communications (Spectrum)
Ashley Karlen
737 Howard Street
Zanesville, OH 43701
(740) 588-2432
www.spectrum.com
Computer/Software/Internet Services

Christopher Carraher
Citizen Membership

City of Ashtabula
James Timonere
4250 Lake Avenue
Ashtabula, OH 44004
(440) 992-7103
www.cityofashtabula.com
Local Governments

Cleveland Dental Institute
Sam Haddadeen
2203 Lake Avenue
Ashtabula, OH 44004
(440) 381-8800
www.cdiohio.org
Dentists

Cleveland Industrial Recycling Inc.
James Szoka
3325 Middle Road
Ashtabula, OH 44004
(440) 992-3783
www.clevelandindustrialrecycling.com
Manufacturing & Industry

Cleveland Rape Crisis Center
Hollie Marcola-Pichla
5021 State Road
Ashtabula, OH 44004
(216) 619-6194
www.clevelandrapecrisis.org
Service Organizations

Clorice Dlugos Group at McDowell Homes
Clorice Dlugos
1005 Bridge Street
Ashtabula, OH 44004
(440) 812-2542
www.clorice.mcdhomes.com
Real Estate

Cloven Hoof Brewing Co.
Ryan Sposito
1308 Bridge Street
Ashtabula, OH 44004
(440) 536-4344
www.clovenhoofbrewing.com
Wineries/Breweries

Coldwell Banker - EvenBay Real Estate
Michael Stevens
1745 Niles-Courtland Road NE, Suite 2
Warren, OH 44484
(330) 469-2347
www.coldwellbankerevenbay.com
Real Estate

continued on page 34

Proudly Serving Ashtabula Since 1990

"We Meet By Accident."

Ashtabula Body & Fender

Outlaw Pinstriping

Chuck & Alexandra Fultz, Owners

233 W. 49th St. • Ashtabula, OH 44004

ashtabulabaf@gmail.com • 440.998.BODY

Comfort Keepers Home Care
Sarah Howe
368 Blackbrook Road, #300
Painesville, OH 44077
(440) 721-0100
Health Care

Community Care Ambulance
Josh Burnett
115 East 24th Street
Ashtabula, OH 44004
(440) 992-1401
Ambulance Service

Community Counseling Center
Paul Bolino
2801 C Court
Ashtabula, OH 44004
(440) 998-4210
www.cccohio.com
Counseling

Community First Credit Union
Philip Pawlowski
2043 East Prospect Road
Ashtabula, OH 44004
(440) 997-5919
www.cfcua.com
Banks/Credit Unions

Comptech Pc's
John Steel
3306 State Road
Ashtabula, OH 44004
(440) 992-9253
www.comptechpcs.com
Computer/Software/Internet Services

Conneaut Creek Ship Repair, Inc.
Joseph Craine
4200 Benefit Avenue
Ashtabula, OH 44004
(440) 228-7110
www.ccsrinc.com
Manufacturing & Industry

Conneaut Dairy Queen
Keith Schreiber
1009 Main Street
Conneaut, OH 44030
(440) 593-2765
Restaurants

Copyworld Printing & Apparel
Jarrod Dixon
P.O. Box 2953
Ashtabula, OH 44005
(440) 645-7467
Printing

Counting Blessings Home Care LLC
Diane Lane
4310 Main Avenue
Ashtabula, OH 44004
(440) 850-1050
www.cbhomecare.info/
Health Care

Country Club Rehabilitation Campus
Bob Koller
925 East 26th Street
Ashtabula, OH 44004-5061
(440) 992-0022
www.countryclubretirement campus.com
Nursing & Rehabilitation Centers

Country Doctor Veterinary Clinic
Charles Curie
24 S. Cucumber Street
Jefferson, OH 44047
(440) 576-9440
www.countrydrvet.com
Veterinarians & Pet Care & Training

Covered Bridge Pizza Parlors, Inc.
Gary Hewitt
6541 S Main Street
N. Kingsville, OH 44068
(440) 224-2252
www.coveredbridgepizza.com
Restaurants

Cragon Automotive
Kevin Cragon
3701 N. Ridge Rd., W.
Ashtabula, OH 44004
(440) 993-0100
www.TIdyno.net
Automotive Services & Repairs

Crawford Agency, Inc.
Mike Goddard
55 S. Forest Street
Geneva, OH 44041
(440) 466-1144
www.crawfordinsurance.com
Insurance Agencies

Creative Millwork of Ohio, Inc.
Sheila Privett
1801 West 47th Street
P.O. Box 1157
Ashtabula, OH 44005-1157
(440) 992-3566
www.creativemillwork.com
Manufacturing & Industry

Country Club
Rehabilitation Campus
at Ashtabula
A Senior Health Care Community

Rehabilitation & Therapy Services
Skilled & Restorative Nursing
Independent & Assisted Living Apartments

(440) 992-0022
925 E. 26th St. • Ashtabula, OH 44004
countryclubretirementcampus.com

Crosswinds Grille at The Lakehouse Inn
Karen Fagnilli
5653 Lake Road East
Geneva, OH 44041
(440) 466-8668
www.crosswindsgrille.com
Restaurant/Caterers

Crow's Nest
Ron Detore
1257 Harmon Road
Ashtabula, OH 44004
(440) 964-2696
www.crowsnestashtabula.com
Restaurants

Crystal Clinic Orthopedic Center
Steve Simpson
416 W 27th Street
Ashtabula, OH 44004
(330) 670-4064
www.CrystalClinic.com
Health Care

CSi
Fran Trozzi
5898 State Road
Cleveland, OH 44134
Phone/Cellular Services

D

Darkroom Brewing Company
Amanda Briggs de Lavini
32 North Broadway
Geneva, OH 44041
(440) 290-6045
www.darkroombrewingco.com
Wineries/Breweries

Davis Family Chiropractic
Adam Davis
1484 State Route 46 N., Suite 7
Jefferson, OH 44047
(440) 624-4214
www.davisfamilychiropracticohio.com
Chiropractors

Day Dream Farm Winery LLC
Craig Day
5703 State Route 166
Rock Creek, OH 44084
(216) 403-6218
Wineries/Breweries

DB Sport Fishing Charters, LLC.
John Gribble
4599 Padanarum Rd.
Geneva, OH 44041
(440) 479-5185
www.dbsportfishing.com
Travel & Tourism

Decision Associates
Aaron Phillips
153 East 13th Street, Suite 1400B
Erie, PA 16503
(814) 240-0101
www.DecisionAssociates.net
Business Services/
Economic Development

Delta Railroad Construction, Inc.
Linda Laurello
2648 West Prospect Road
Ashtabula, OH 44004
(440) 992-2997
www.deltarr.com
Railroad Construction

Demshar Eaton, CPA
J.J. Eaton
1515 East 46th St.
Ashtabula, OH 44004
(440) 992-6622
www.demshareatoncpa.net
Accountants/CPA's

Denise Cousins
Citizen Membership

Direction Home of Eastern Ohio, Inc.
Joseph Rossi
1030 N Meridian Road
Youngstown, OH 44509
(330) 505-2300
www.dheo.org
Service Organizations

DiSalvatore Chiropractic Health Center
Thomas D DiSalvatore D.C.
1956 West Prospect Road
Ashtabula, OH 44004
(440) 992-0160
www.disalvatorechiropractic.com
Chiropractors

Dublin Down Irish Pub & Eatery
Dave Clint
4618 Main Avenue
Ashtabula, OH 44004
(440) 992-3013
www.dublindown.pub
Restaurants

A daily dose of joy

At Comfort Keepers®, we provide in-home care that helps seniors live safe, happy and independent lives in the comfort of their own homes.

Uplifting in-home senior care services

- Personal care
- Grocery shopping and errands
- Safety solutions
- Respite care
- Companionship and housekeeping
- Meal preparation
- Dementia and Alzheimer's care

Contact us for a free consultation:
(440) 721-0100
Painesville-384.ComfortKeepers.com
368 Blackbrook Rd., Ste. 300
Painesville, OH 44077
©2024 CK Franchising, Inc. Most offices independently owned and operated. 0224

Ducro Funeral Services & Crematory
J.P. Ducro
4524 Elm Avenue • P.O. Box 1217
Ashtabula, OH 44005-1217
(440) 992-2191
www.ducro.com
Funeral Services

DW's Excavating Services LLC
David Waldron
3962 State Road South
Ashtabula, OH 44004
(440) 994-9588
Contractors - Excavation

E

Easton Service, Inc.
Laura Turk
1427 Route 322
Orwell, OH 44076
(440) 422-3200
www.eastonculligan.com
Water Conditioning

Advocate Engage Connect

ECCA Payroll +
Kathy Harrington
1600 Peninsula Drive
Erie, PA 16505
(800) 864-2843
www.eccapayroll.com
Payroll Services

Edward Jones Investments
Jay Bowler
1040 Lake Avenue
Ashtabula, OH 44004
(440) 992-5700
www.edwardjones.com
Financial Services

Edward Jones Investments
David Flautt
523 Lake Avenue • P.O. Box 2913
Ashtabula, OH 44005-2913
(440) 964-3078
www.edwardjones.com
Financial Services

Edward Jones Investments
Ryan Wilson
6441 S Main Street
N. Kingsville, OH 44068
(440) 335-5012
www.edwardjones.com
Financial Services

Elevated Auto Repair LLC
Justin Stevenson
1907 East Prospect Road
Ashtabula, OH 44004
(440) 992-0241
Automotive Services & Repairs

Elita's Well
Desiree Schwarz
(440) 497-6840
www.elitaswell.com
Health Care

Elite Employment Center
Angela Kendall
3120 Market Place Drive • Suite E
Ashtabula, OH 44004
(440) 998-4473
EliteEmploymentCenter.Com
Employment Services

Ellsworth Construction
Doug Ellsworth
5275 South River Road E.
Geneva, OH 44041
(440) 576-0946
Roofing

ErieBank
Chrystal Fairbanks
3606 State Road
Ashtabula, OH 44004
(440) 992-5000
www.eriebank.bank
Banks/Credit Unions

Erjavec Insurance Services-Representing American National
Ron Erjavec
37417 Arlington Dr.
Willoughby, OH 44094
(440) 520-5504
Insurance Agencies

Everyone's A Suspect
Lori Daniels
4631 Main Avenue
Ashtabula, OH 44004
(440) 855-3457
Entertainment

Express Employment Professionals
Rashad Terry
2460 Elm Rd., NE, Ste. 700
Warren, OH 44483
(330) 349-5007
www.expresspros.com/warrenoh
Employment Services

RADIOACTIVE ELECTRONICS
CONNECTING YOUR WORLD
WWW.RADIOACTIVENOW.COM | 440.632.1601
AUDIO & VIDEO
WiFi & NETWORKS
CAMERAS & SECURITY

F

Fairfield Inn & Suites by Marriott Ashtabula
Julie Mock
2782 Sidley Court
Austinburg, OH 44010
(440) 880-5500
www.marriott.com/yngfa
Lodging

Family Pride of Northeast Ohio
Angi Daugherty
1110 Lake Avenue
Ashtabula, OH 44004
(440) 536-5680
www.familyprideonline.org
Counseling

Famous Supply Company
Claude Kobernik
4625 Foster Avenue
Ashtabula, OH 44004
(440) 992-2116
www.famous-supply.com
Distribution Centers

Fargo Machine Partners LLC
Mark Gordon
998 Stevenson Road
Ashtabula, OH 44004
(440) 997-2442
www.fargomachine.com
Manufacturing & Industry

Fastenal
Kayli Heinly
1404 Harmon Road
Ashtabula, OH 44004
(440) 992-0242
www.Fastenal.com
Industrial Equipment & Supplies

Fenton Manufacturing, Inc.
Jacob Fenton
6600 Depot Road
Ashtabula, OH 44004
(440) 969-1128
Manufacturing & Industry

Ferrante Winery & Ristorante
Alyssa Ollis
5585 State Route 307
Harpersfield, OH 44041
(440) 466-8466
www.ferrantewinery.com
Wineries/Breweries

First Presbyterian Church
Elaine Naddra
4317 Park Avenue
Ashtabula, OH 44004
(440) 993-3731
www.firstpresbyashtabula.webs.com
Churches

Floating Ember Candle Co
Gloria Swonger
1538 W. Prospect Rd.
Ashtabula, OH 44004
(440) 536-4147
www.hempwickcandles.com
Custom Products

Four Springs Health, LLC
Matthew Nichols
(440) 361-1436
www.linkedin.com/company/fourspringshealth
Health Care

Fresh Rayne Salon
Aryn Cochran
1310 Lake Avenue
Ashtabula, OH 44004
(440) 261-9084
www.book.heygoldie.com/Aryn-Cochran-Beauty
Salons/Barbers

Frosty Harbor
Jeremy Zorkocy
1026 Lake Avenue
Ashtabula, OH 4004
(440) 261-9719
www.frostyharbor.com
Restaurants

Furniture Towne
Aric Anderson
4530 Main Avenue
Ashtabula, OH 44004
(440) 992-6630
www.shopfurnituretowne.com
Furniture Stores

G

Garrett's Guns & Ammo
Samantha Schuster
2904 State Road
Ashtabula, OH 44004
(440) 381-4228
www.store.garrettsgunsandammo.com
Department/Retail Stores

Gazette Newspapers
Becke Bradbury Creed
46 W Jefferson Street • P.O. Box 166
Jefferson, OH 44047
(440) 576-9125
www.gazettenews.com
Newspapers

Generations Behavioral Health
Tammy Gibson
60 West Street
Geneva, OH 44041
(440) 491-0155
www.generationsbehavioralhealth.com
Health Care

Giangola Insurance Agency, Inc.
Gerald Giangola
1000 Lake Avenue
Ashtabula, OH 44004
(440) 964-8211
www.giangolainsurance.com
Insurance Agencies

continued on page 39

LAKE to RIVER
ECONOMIC DEVELOPMENT

Empowering Economic Growth in Eastern Ohio

JOIN LAKE TO RIVER IN SHAPING A BRIGHTER FUTURE

Discover how Lake to River is driving sustainable economic growth in Eastern Ohio. Through strategic site development, innovative economic corridors and workforce development, we're transforming the region's landscape for the better.

Join us in shaping a brighter future for all.

SCAN HERE TO LEARN MORE

100 East Federal Street, Youngstown, Ohio | 330.866.8973

NETWORK PARTNER OF JobsOhio

Giant Eagle of Ashtabula
Chris Piovarchy
2390 West Prospect
Ashtabula, OH 44004
(440) 992-6881
www.gianteagle.com
Grocery Stores

Glenbeigh Hospital & Outpatient Centers
Richard Trice
2863 State Route 45 • P.O. Box 298
Rock Creek, OH 44084
(440) 563-3400
www.glenbeigh.com
Hospitals

Global Real Estate Advisors, Inc.
Neil Sawicki
8680 Tyler Boulevard
Mentor, OH 44060
(440) 255-5552
www.GlobalCommercialRE.com
Real Estate

Glotzbecker's Gulf
Russ Davis
1911 South Ridge East
Ashtabula, OH 44004
(440) 997-3711
Automotive Services & Repairs

GMJ Consulting, LLC
Gina Bertone
517 W. Prospect Road, Suite A
Ashtabula, OH 44004
(440) 992-8091
www.ginasbookkeepingohio.com
Accountants/CPA's

GoGeneva Tours, Transportation & Rentals
Rebekah Spencer
5201 Spire Circle
Geneva, OH 44041
(440) 207-0809
www.go-geneva.com
Transportation

Goodwill Industries of Ashtabula, Inc.
Phil Johnston
621 Goodwill Drive
Ashtabula, OH 44004
(440) 964-3565
www.goodwillready.org
Service Organizations

Grand River Academy
Gina Borst
3042 College Street
Austinburg, OH 44010
(440) 275-2811
www.grandriver.org
Education - Schools

Grand River Rubber and Plastics, Inc.
Donald Chaplin
2029 Aetna Road
Ashtabula, OH 44004
(440) 998-2900
www.grandriverrubber.com
Manufacturing & Industry

Great Lakes Printing Co.
Becke Bradbury Creed
46 W. Jefferson St.
Jefferson, OH 44047
(440) 993-8781
www.gazettenews.com
Printing

GreatWave Communications
Deanna Brown
224 State Street • P.O. Box 579
Conneaut, OH 44030
(440) 593-7140
www.greatwavecom.com
Computer/Software/Internet Services

Advocate Engage Connect

Greenleaf Motor Express
Terry Giddings
4606 State Road • P.O. Box 667
Ashtabula, OH 44005
(440) 998-4100
Transportation

Greg Sweet Ford Inc.
Melissa Arcaro
4011 E. Center Street
Conneaut, OH 44030
(440) 593-6300
www.gregsweet.com
Automotive Dealers

Group Benefit Consulting Inc.
Joann Petkovich
4806 Overlook Dr.
Geneva-on-the-Lake, OH 44041
(330) 207-9259
Insurance Agencies

Growth Partnership for Ashtabula County
Greg Myers
35 West Jefferson Street
Jefferson, OH 44047
(440) 576-9126
www.ashtabulagrowth.com
Business Services/ Economic Development

DEMSHAR EATON
CERTIFIED PUBLIC ACCOUNTANT
1515 E. 46th Street
Ashtabula, OH 44004
Phone: (440) 992-6622
www.demshareatoncpa.net

Tired of Replacing Your Broken Appliances?
Repair parts and do-it-yourself advice always available.
DISHWASHERS • WASHERS • DRYERS
REFRIGERATORS • RANGES
Need a Vacuum?
Come See Our Large Selection
ACE PARTS "Since 1934"
355 Center St., Ashtabula
992-6301
M-F 8:30-5:30
Sat. 8:30-3:30

Guyreino's Deli & Catering
Tracy Welton
2259 West Avenue
Ashtabula, OH 44004
(440) 964-3663
Restaurant/Caterers

H

Hairapist
Suzy Kist
4610 Main Avenue
Ashtabula, OH 44004
(440) 990-2889
www.hairapistbykist.com
Salons/Barbers

Halcyon
Jenny Luhta
1119 Bridge Street
Ashtabula, OH 44004
(440) 536-4291
www.harborhalcyon.com
Restaurants

Halcyon Ledges
Jenny Luhta
4291 S Ridge Road
Perry, OH 44081
(440) 251-3075
Restaurants

Hampton Inn - Ashtabula
Brandy Conaway
2900 GH Drive
Austinburg, OH 44010
(440) 275-2000
www.ashtabula.hamptoninn.com
Lodging

Hampton Inn - Madison
Kelly Webster
171 Water Tower Drive
Madison, OH 44057
(440) 307-4450
www.hamptoninn3.hilton.com/en/hotels/ohio/hampton-inn-madison-CLEMSHX/index.html
Lodging

Happyland Winery
Bill Kirk
2920 Brown Road
Ashtabula, OH 44004
(310) 849-6225
www.happylandwinery.com
Wineries/Breweries

Harbor Perk
Michael & Steven Cray
1003 Bridge Street
Ashtabula, OH 44004
(440) 964-9277
www.harborperk.com
Restaurants

Harbor Print Center LLC
Lisa Haytcher
856 Lake Avenue
Ashtabula, OH 44004
(440) 650-5060
Printing

Harbor Veterinary Clinic
Marla Hall
1230 Lake Avenue
Ashtabula, OH 44004
(440) 969-6060
www.harborvetclinic.com
Veterinarians & Pet Care & Training

Harbor-Topky Memorial Library
Joe Zappitello
1633 Walnut Blvd.
Ashtabula, OH 44004
(440) 964-9645
www.harbortopky.lib.oh.us
Libraries

Haunted Historical Walk LLC
Pedro Camargo
5463 Lake Rd., E.
Geneva-on-the-Lake, OH 44041
(440) 212-1002
www.ghostcolonies.com
Arts & Entertainment

HAVE, Inc. Heating & Cooling
Rob Schimmelpfennig
2101 Aetna Road
Ashtabula, OH 44004
(440) 998-7252
www.HAVE-inc.com
Heating & Cooling

Healing Hearts
CPR AED BLS Training
Jasmine Neal
(440) 319-4305
www.healingheartscprtraining.com
Health Care

High Cotton Rentals
Sally Cotton
826 Plymouth Ridge Road
Ashtabula, OH 44004
(440) 813-6888
Rentals

DW'S EXCAVATING SERVICES, LLC

Someone you can trust from start to finish!

45+ YEARS EXPERIENCE

RESIDENTIAL & SMALL BUSINESS

All Types of Drainage, Brush Hogging, Land Clearing, Demolition

DAVID WALDRON
440-994-9588 CELL
FREE On-site Estimates
waldron6909@gmail.com
3962 State Rd. S. • Ashtabula, OH 44004

ASHTABULA CHAMBER OF COMMERCE 2022 AWARD RECIPIENT

BUSINESS PERSON OF THE YEAR FOR ETHICS, VALUE AND COMMUNITY CONTRIBUTION.

IGM
Copy Products, Inc.

Chuck Carafa
President/Owner

SHARP Copystar Kyocera Technology KYOCERA mita

440-223-2788
29 Charlotte Street
Painesville, OH 44077
FAX 440-352-3413
SVC 440-352-3237
www.IGMcopy.com
chuck@igmcopy.com

Hil-Mak 2 Seafood
Jeffrey Brunty
1619 West 5th Street
Ashtabula, OH 44004
(440) 964-3222
Restaurants

Hoffman's Pharmacy
Maria Fowler
2323 Lake Avenue
Ashtabula, OH 44004
(440) 992-3000
Pharmacies

HolHart Trash
Tina Holmes
409 Bliss Ave.
Conneaut, OH 44030
(440) 265-5440
www.holharttrash.com
Trash Removal

Holiday Inn Express Hotel & Suites
Rakesh Patel
1831 Austinburg Road
Austinburg, OH 44010
(440) 275-2020
www.hiexpress.com/hotels/us/en/ashtabula/ahloh/hoteldetail
Lodging

Homesafe Inc.
Julie Sundquist
P.O. Box 702
Ashtabula, OH 44005
(440) 992-2727
www.homesafeincac.org
Service Organizations

Horizons Restaurant
Daisy Hall
4888 N. Broadway
Geneva, OH 44041
(440) 466-7100
www.thelodgeatgeneva.com
Restaurants

Huffman-Mayer Wealth Management Group of Wells Fargo Advisors
James Mayer
3705 State Road, Suite 100
Ashtabula, OH 44004
(440) 992-1515
www.huffman-mayer-paolo.com
Financial Services

Humphrey Insurance Agency
Tony Cusati
1258 W. Prospect Road
Ashtabula, OH 44004
(440) 998-1112
www.humphreyinsuranceagency.com
Insurance Agencies

Hundley Cellars
Tracy Hundley
6451 N. River Road
Geneva, OH 44041
(440) 361-3088
www.hundleycellars.com
Wineries/Breweries

Huntsman Advanced Materials Americas LLC
Melanie Corlew
725 State Road
Ashtabula, OH 44004
(440) 261-4687
www.huntsman.com
Manufacturing & Industry

I

ID Networks, Inc.
Douglas Blenman
7720 Jefferson Road
Ashtabula, OH 44004
(440) 992-0062
www.idnetworks.com
Computer/Software/Internet Services

IEN Risk Management Consultants
Bryce Heinbaugh
1084 Walnut Boulevard
Ashtabula, OH 44004
(440) 992-7000
www.ienrisk.com
Insurance Agencies

IGM Copy Products, Inc.
Christine Phillis
29 Charlotte St.
Painesville, OH 44077
(440) 352-3237
www.igmcopy.com
Copy Products

In the Zone Gaming
Chris Panzone
2205 E. Prospect Road
Ashtabula, OH 44004
(440) 998-6052
www.itzgames.com
Entertainment

Infield Chiropractic Office
Larry Infield
6177 Route 193
Kingsville, OH 44048
(440) 224-0680
www.infieldchiropracticclinic.com
Chiropractors

Infinity Composites, Inc.
Brian McCafferty
2905 N. Bend Road
Ashtabula, OH 44004
440-992-2331
www.armorco.com
www.infinityfrp.com
www.bulletproofsupply.com
Distribution Centers

Infinity Resources, Inc.
Holly Mayernick
2600 West Prospect
Ashtabula, OH 44004
(440) 344-0458
www.infinityresources.jobs
Employment Services

Integrity Remodeling & Construction LLC
Jim Gibler
(440) 650-4588
Home Improvement

Italian Herbs LLC
Jessica Laurello
2712 West Prospect Road
Ashtabula, OH 44004
(440) 474-3408
www.italianherbsdispensary.com
Health Care

Iten Defense
Brian Ross
3441 North Ridge Road West
Ashtabula, OH 44004
(440) 990-2440
www.itendefense.com
Manufacturing & Industry

Iten Industries Inc.
Peter Huggins
4602 Benefit Avenue
Ashtabula, OH 44004
(440) 997-6134
www.itenindustries.com/
Manufacturing & Industry

J

J & W Paint
Alan Jepson
5836 Woodman Avenue
P.O. Box 551
Ashtabula, OH 44005-0551
(440) 997-0905
www.jandwpaint.com
Paint - Retail

J. Severino Construction, Inc.
James Severino
937 West 52nd Street
Ashtabula, OH 44004
(440) 992-4274
Contractors - Excavation

James Timonere, Ashtabula City Manager
Citizen Membership

JCI Contractors, Inc.
Charlie Borsukoff
529 West Prospect Rd., Suite 101
Ashtabula, OH 44004
(440) 998-0609
www.jcibuilds.com
Contractors - General

Joanie Keehn - HealthMarkets Insurance
Joanie Keehn
3104 Hubbard Road
Madison, OH 44057
(440) 983-4203
www.healthmarkets.com/local-health-insurance-agent/jkeehn
Insurance Agencies

John Shouvlin
Citizen Membership

Joslin-Landis Insurance Agency, Inc.
Mike Joslin
944 Lake Avenue
Ashtabula, OH 44004
(440) 593-6880
www.joslinlandis.com
Insurance Agencies

JP Pecorelli, PHD
JP Pecorelli
Niles Professional Building
2 South Main Street Suite 309
Niles, OH 44446
(330) 540-3861
Counseling

JTA HVAC
Nick Jantonio
805 Program Parkway
Geneva, OH 44041
(440) 983-8855
www.jtahvac.com
Heating & Cooling

Greater Ashtabula Chamber of Commerce

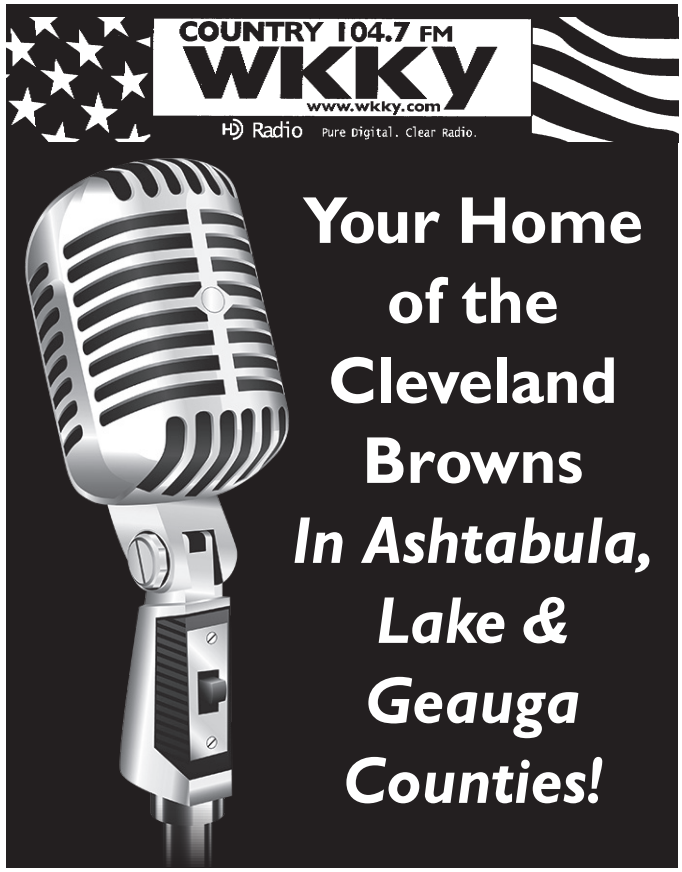

J-Team at Harbor Realty
Jennifer Bartone
1009 Lake Avenue
Ashtabula, OH 44004
(440) 645-6967
www.thejteamharborrealty.com
Real Estate

Junior Achievement of Eastern Ohio - Ashtabula County
Michele Merkel
1601 Motor Inn Drive, #305
Girard, OH 44420
(330) 539-5268
www.easternohio.ja.org
Education - Enrichment

Just Bill Home Improvement
Bill Paananen
(440) 855-0107
Home Improvement

Just In Time Staffing
Katie Sideris
1634 East Prospect Road
Ashtabula, OH 44004
(440) 205-2002
www.jits.jobs
Employment Services

K

Kent State University at Ashtabula
William Ayres
3300 Lake Road West
Ashtabula, OH 44004
(440) 964-3322
www.kent.edu/ashtabula
Education - Schools

Key Private Bank
Michelle McClure
4717 Main Ave.
Ashtabula, OH 44004
(440) 995-2161
www.key.com
Banks/Credit Unions

KeyBank - Ashtabula Downtown Branch
Elena Bienko
4717 Main Avenue
Ashtabula, OH 44004
(440) 993-2260
www.key.com
Banks/Credit Unions

Kinder-Morgan/Pinney Dock & Transport Co.
Brad Biro
1149 East 5th Street
Ashtabula, OH 44004
(440) 964-7186
www.kindermorgan.com
Manufacturing & Industry

Kinetic by Windstream
Sean Mason
2102 Metcalf Drive
Ashtabula, OH 44004
(440) 993-1429
www.windstream.com
Computer/Software/Internet Services

King Luminaire
Kari Swick
1153 State Route 46 North
Jefferson, OH 44047
(440) 576-9073
www.scgrp.com
Manufacturing & Industry

Advocate Engage Connect

Kingsville Public Library
Mariana Branch
6006 Academy St. • P.O. Box 57
Kingsville, OH 44048
(440) 224-0239
www.kingsville.lib.oh.us
Libraries

Kingsville Township Trustees
Michael DeFazio
5890 Cemetery Road
Kingsville, OH 44048
(440) 224-3594
www.kingsvilletwp.org
Local Governments

Kist by the Sun - Tanning Salon
Suzy Kist
4614 Main Avenue
Ashtabula, OH 44004
(440) 990-2800
Salons/Barbers

Kister Construction, Inc.
Ronald Kister
2559 South Ridge East
Ashtabula, OH 44004
(440) 997-5676
Contractors - General

Larry Can Fix-it!

Do you have something that needs modified, repaired, or refurbished? Here's the place for in-shop repairs. Specializing in mechanical repairs you can't find any other shop to do.

Remember

If it ain't broke – don't bring it here!

LCF, LLC
983 Stevenson Road • Ashtabula, OH 44004
Web: www.lcftoday.com
Email: larry.fargo@lcftoday.com

Larry Fargo
Repairman
Call **(440) 813-0252**

Kister Marina
Ronald Kister
1102 Lake Avenue
Ashtabula, OH 44004
(440) 997-5676
Marinas

Kiwanis Club of Ashtabula
John Shouvlin
P.O. Box 963
Ashtabula, OH 44005-0963
(440) 812-1028
Service Organizations

Kollhoff Insurance Agency
Mark Kollhoff
4109 Lake Avenue • P.O. Box 220
Ashtabula, OH 44005-0220
(440) 998-6811
www.kollhoffinsurance.com
Insurance Agencies

Koski Construction Company
Sarah Koski
5841 Woodman Avenue
P.O. Box 1038
Ashtabula, OH 44005-1038
(440) 997-5337
www.koskiconstructionco.com
Contractors - General

Kray's Company, Inc.
Steve Kray
6560 South Main Street • P.O. Box 33
North Kingsville, OH 44068
(440) 224-2341
Lawn Equipment

KW Commercial - The Osborne Group
Rick Osborne
7400 Center Street
Mentor, OH 44060
(440) 299-5190
www.osbornegroupohio.com
Real Estate

L

L. Calvin Jones & Co.
Jim Klingensmith
3744 Starrs Centre Drive
Canfield, OH 44406
(330) 533-1195
www.lcalvinjones.com
Insurance Agencies

Greater Ashtabula Chamber of Commerce

Lake Area Recovery Center
Michael Murphy
2801 C Court
Ashtabula, OH 44004
(440) 998-0722
www.lakearearecovery.org
Addiction/Recovery Centers

Lake City Plating LLC
Todd Bendis
1701 Lake Avenue
Ashtabula, OH 44004
(440) 964-3555
www.lakecityplating.com
Manufacturing & Industry

Lake Erie Cremation & Funeral
Danielle DiDonato
1500 Harpersfield Rd.
Geneva, OH 44041
(440) 812-6158
www.lakeeriecrematory.com
Funeral Services

Lake to River Ohio
Michael McGiffin
100 E Federal Street, Suite 920
Youngstown, OH 44503
(330) 886-8973
www.laketoriverohio.org
Business Services/
Economic Development

Lakeland, The Construction Group
Fahim Gemayel
915 Callender Blvd.
Painesville, OH 44077
(440) 537-6138
www.lms86.com
Contractors - General

Lakeside Society for the Performing Arts
Kathleen Milford
P.O. Box 934
Ashtabula, OH 44005-0934
(440) 813-3771
Arts & Entertainment

Lakeview Federal Credit Union
Jamie M. Ortiz
2909 State Road • P.O. Box 2609
Ashtabula, OH 44005-2609
(440) 998-2707
www.lakeviewfcu.com
Banks/Credit Unions

Lamar Advertising of Erie
Michele Haener
8235 Oliver Road
Erie, PA 16509
(814) 490-5385
www.lamar.com
Advertising

Lantern of Madison
Shannon Reglus
2041 Hubbard Road
Madison, OH 44057
440-428-2664
www.lanternofmadison.com
Nursing & Rehabilitation Centers

Lantern of Saybrook
Sara Kincaid
3720 North Ridge Road West
Ashtabula, OH 44004
(440) 261-3100
www.lanternlifestyle.com/saybrook/
Nursing & Rehabilitation Centers

Laurello Vineyards
Kimberly Laurello
4573 State Route 307 East
Geneva, OH 44041
(440) 415-0661
www.laurellovineyards.com
Wineries/Breweries

LaVette E. Hennigan, MMC (Master Municipal Court)
Citizen Membership

LCF, LLC
Larry Fargo
983 Stevenson Road
Ashtabula, OH 44004
(440) 813-0252
www.lcftoday.com/
Manufacturing & Industry

LEADERship Ashtabula County, Inc.
Beth Cybulski
3300 Lake Road West
Ashtabula, OH 44004
(440) 998-3888
www.leadershipac.org
Education - Enrichment

Lewis Legal, LLC
Sarah Lewis
P.O. Box 3062
Ashtabula, OH 44005
(330) 272-9224
www.lewislegal.us
Attorneys

Lift Bridge Community Association
Ashtabula, OH 44005-3111
www.bridgestbula.com/
Associations

Lyndall Insurance / Massengill Insurance
Craig Lyndall
143 S. Chestnut St.
Jefferson, OH 44047
(440) 576-9010
www.lyndall.com
Insurance Agencies

LyondellBasell
Melissa Essman
7086 Harmon Rd.
Conneaut, OH 44030
(440) 224-7247
www.lyondellbasell.com
Manufacturing & Industry

M

Made on Main
Jamie Baker
145 W 46th Street
Ashtabula, OH 44004
www.madeonmain.org
Business Services/
Economic Development

Madsen Donuts
Keith Biery
5426 Lake Road E.
Geneva, OH 44041
(440) 466-5884
www.madsendonuts.com
Specialty Foods

Main Avenue Allstate
Kristen Daubenspeck
4605 Main Avenue
Ashtabula, OH 44004
(440) 993-0256
www.allstateagencies.com/kdaubenspeck
Insurance Agencies

Mancan
Casey Zicarelli
4538 Main Avenue
Ashtabula, OH 44004
(440) 993-9675
www.mancan.com
Employment Services

Advocate Engage Connect

PRECISION MEETS INNOVATION AT
ITEN INDUSTRIES, INC.

For over 100 years, Iten Industries has been a trusted leader in custom tooling and component solutions, providing end-to-end expertise in precision manufacturing. Our legacy of excellence is built on solving the toughest challenges for a wide range of sectors, including electrical manufacturing, oil and gas, construction, and medical equipment.

From concept to creation, we deliver high-quality solutions with unmatched precision. Discover how Iten Industries can engineer the future of your projects.

ITEN INDUSTRIES
Imagineering With Plastics

(800) 227-4836 or (440) 997-6134
www.ItenIndustries.com

Ashtabula Fence Co.
(440) 858-2455

Residential & Commercial:
• Chain Link • Wood
• Vinyl • Ornamental

Google
5.0 Rating

Get to know us!

1220 Stanhope Kelloggsville Road Dorset, Ohio 44032
O: 440-858-2455 • C: 440-858-7455
Building peace of mind in Ashtabula and surrounding counties

Maple Ridge Golf Course
Jackie Jyurovat
8921 Center Road S. • P.O. Box 17
Austinburg, OH 44010
(440) 969-1368
www.mapleridgegolfcourse.com
Golf Courses

Maranatha Software
Ronald Frank
5759 North Ridge Rd., W.
Ashtabula, OH 44004
(440) 343-5188
www.MaranathaSoftware.com
Computer/Software/Internet Services

Marianne's Chocolates
Troy Dalrymple
1038 Bridge Street
Ashtabula, OH 44004
(440) 964-0384
www.marianneschocolates.com
Specialty Foods

Marianne's Chocolates & Cheese
Troy Dalrymple
2241 State Rt. 45
Austinburg, OH 44010
(440) 275-5028
www.marianneschocolates.com
Specialty Foods

Martell Cleaners
George Martello
1149 West Prospect
Ashtabula, OH 44004
(440) 992-0066
Dry Cleaners

Martello Photography
Heather Martello
1009 Bridge Street (Upper Loft)
Ashtabula, OH 44004
(440) 813-0544
www.martellophotography.com
Photographers

Martinis! Restaurant and Lounge
Tina Acierno
4338 Lake Road West
Ashtabula, OH 44004
(440) 964-2800
www.martinisashtabula.com
Restaurants

MC Professional Lawn Care and Snow Plowing, LLC
Michael Cliff
4615 South Ridge Road East
Ashtabula, OH 44004
(440) 224-2448
www.mcprofessionallawncare.com
Landscaping - Lawn & Garden

McDowell Real Estate
Tyler McHugh
1005 Bridge St., Upper
Ashtabula, OH 44004
(440) 205-2000
www.mcdhomes.com
Real Estate

MDR Corporation
Scott Coblitz
70 Ross Road
Ashtabula, OH 44004
(440) 997-5167
www.mdr.promo
Custom Products

Media One Group
Clarence Bucaro
3226 Jefferson Road
Ashtabula, OH 44004
(440) 993-2126
www.mediaone-group.com
Radio

Mega-Byte Computer Services
Dan Creed
2608 W. Prospect Road
Ashtabula, OH 44004
(888) 755-0934
www.1024k.com
Computer/Software/Internet Services

Melaragno HVAC & Construction
Rebecca/Kevin Melaragno
4807 Park Ave.
Ashtabula, OH 44004
(440) 998-0188
melaragnohvac.com
Heating & Cooling

Metcalf Glass
Anthony Metcalf
428 Center Street
Ashtabula, OH 44004
(440) 998-1990
www.metcalfglass.com
Glass Services

Advocate Engage Connect

Michael Meranda
Citizen Membership

Michaels Furniture Co.
Westley Sabroff
4520 Main Avenue
Ashtabula, OH 44004
(440) 993-6266
www.buymichaels.com
Furniture Stores

Mill Creek Coffee Company
Anita Marcoline
1222 Linden Avenue
Erie, PA 16505-3522
(814) 453-3192
www.millcreekcoffeeco.com
Beverages - Sales

ModWash
Allen Loving
3540 N. Ridge Rd., E.
Ashatabula, OH 44004
(856) 290-8316
www.modwash.com
Car Washes

Molded Fiber Glass Companies
Andy Juhola
2925 MFG Place • P.O. Box 675
Ashtabula, OH 44005-0675
(440) 997-5851
www.moldedfiberglass.com
Manufacturing & Industry

Montrose Chevrolet GMC
Todd Mullen
2824 N. Ridge Road East
Ashtabula, OH 44004
(440) 993-2195
www.montrosechevrolet.com
Automotive Dealers

Montrose Chrysler Jeep Dodge Ram
Todd Mullen
6119 Lake Street
Kingsville, OH 44048
(440) 224-2075
www.montrosecjdr.com
Automotive Dealers

Montrose Collision Center
Vinny Maculatis
310 S. Chestnut Street
Jefferson, OH 44047
(440) 634-1671
www.montrosecollisioncenter.com/
Automotive Services & Repairs

Montrose Loudermilk Powersports
Vinny Maculatis
7606 Center Road
Ashtabula, OH 44004
(440) 969-1211
www.montroseloudermilkpowers-ports.com
Lawn Equipment

Montrose Off-Road USA
Vinny Maculaitis
310 S Chestnut Street
Jefferson, OH 44047
(440) 634-1670
www.montroseoffroadusa.com
Automotive Dealers

Morell Music
Marc Bovee
1040 East 6th St.
Ashtabula, OH 44004
(440) 964-3354
Music - Retail

Motorcoach Resort Lake Erie Shores
Sara Jane Miller
6300 Lake Rd., W.
Geneva, OH 44041
(440) 261-4063
www.motorcoachresortlakeerie-shores.com
Lodging

Mya Women's Center
Stacey Gelofsak
517 W. Prospect Road, Suite C & D
Ashtabula, OH 44004
(440) 990-9208
www.myawomenscenter.com
Health Care

Myofascial Release and Wellness Center
Nikki Legere
6435 S. Main Street
North Kingsville, OH 44068
(440) 812-3938
www.nikkilegeremfr.com
Health Care

N

Na*Kyrsie Meats
Nate Fagnilli
100 Austin Road
Geneva, OH 44041
(440) 361-3064
www.nkmeats.com
Specialty Foods

NEO Fund
Kelly Sposito
145 W. 46th Street
Ashtabula, OH 44004
(440) 525-9018
www.neofund.org
Business Services/
Economic Development

Norman D Banquet Center
Stephanie Post
2720 Carpenter Road
Ashtabula, OH 44004
(440) 964-6446
www.tonyscateringdeli.com/
banquetcenters.html
Event Centers

Northeast Box Company
Ron Marchewka
1726 Griswold Road
Ashtabula, OH 44004
(440) 992-5500
www.northeastbox.com
Manufacturing & Industry

Northridge Automotive Inc.
Scott Kintop
5445 Northridge Rd.
Madison, OH 44057
(440) 428-0888
www.northridgeautomotive.com
Automotive Services & Repairs

O

Ohio Small Business Development Center
Patricia Veisz
1 University Plaza
Youngstown, OH 44555
(330) 941-2140
Business Services/
Economic Development

Advocate Engage Connect

On The Lake Electric Bike Company, LLC
Daniel Monge
2121 State Road 45, Rear
Austinburg, OH 44010
(440) 218-2453
www.onthelakebikes.com

P

Painesville Publishing
Don Pikovnik
2883 Industrial Park Drive
P.O. Box 12
Austinburg, OH 44010
(440) 275-1198
www.painesvillepublishing.com
Printing

Papa Johns Pizza
Saeed Razi
2102 Metcalf Drive, Unit 1
Ashtabula, OH 44044
(440) 536-9997
www.papajohns.com
Restaurants

Park Place Non-Profit Center Co.
Stuart Cordell
145 W. 46th Street
Ashtabula, OH 44004
Service Organizations

Patricia White
Citizen Membership

Patriot Storage
Chris Sickinger
4730 North Bend Road
Saybrook, OH 44004
(440) 813-6735
www.patriotstoragellc.com
Storage Facilities

Paul A. Demshar Foundation
Darci Evans
1084 Walnut Boulevard
Ashtabula, OH 44004
(440) 992-7000
Foundations

Penco Tool
Steve Pendleton
2621 West Avenue
Ashtabula, OH 44004
(440) 998-1116
www.pencotool.com
Manufacturing & Industry

continued on page 50

STORMS = POWER OUT

You CAN Control When Your Power Comes Out!

America's #1 Selling Generator

GENERAC

WITH A GENERAC AUTOMATIC STANDBY GENERATOR FOR HOME or BUSINESS

AUTOMATIC BACKUP
POWER PROTECTION
24 hours a day / 7 days a week
PERMANENTLY INSTALLED
on Natural Gas or Propane

Call us today! Shepp Electric Co., Inc.

PREPARE NOW Before the Next Disaster!

877-423-9010

or visit us at

ww.GeneratorPros.com

Area's Leading and Only Family Owned and Operated Dealer

POWERPRO PREMIER INDUSTRIAL POWER BBB ACCREDITED BUSINESS A+

Powering You With Comfort and Security For Over 32 Years

Lifetime Installation and Materials Warranty

"Generac's Highest Reviews in OHIO" "Before You Sign Anything, Call Us"

Pizzi's Flooring LLC
Nicholas Pizzi
306 E. Main Street
Geneva, OH 44041
(440) 536-2827
www.pizzisflooring.com
Carpet & Floor Covering

Plastpro, Inc.
Brian Slawson
4737 Kister Court
Ashtabula, OH 44004
(440) 969-9773
www.plastproinc.com
Manufacturing & Industry

Play All Awards & Engraving
Rob Simpson
4542 Main Avenue
Ashtabula, OH 44004
(440) 992-7529
www.playallamerica.com
Custom Products

Pleasant Animal Hospital
Cheryl Beinhardt
2909 W. Prospect Road
Ashtabula, OH 44004
(440) 998-1446
Veterinarians & Pet Care & Training

Port Conneaut Federal Credit Union
Chad Giangola
1002 Broad Street
Conneaut, OH 44030
(440) 593-7350
www.portconnfcu.com
Banks/Credit Unions

Port Conneaut Federal Credit Union- Ashtabula Branch
Chad Giangola
4220 Main Ave.
Ashtabula, OH 44004
(440) 992-7181
www.portconnfcu.com
Banks/Credit Unions

Primerica Inc.
Earline Stiltner
2217 East 43rd St.
Ashtabula, OH 44004
(440) 346-0031
www.primerica.com/EarlineStiltner
Financial Services

Printing Concepts Inc.
Doug Dunham
4982 Pacific Ave.
Erie, PA 16506
(814) 833-8080
www.printingconceptsonline.com
Printing

Prosperity Haven Treatment Center
Kathryn Dann
9600 Old State Road
Chardon, OH 44024
(216) 401-0124
www.prosperityhaven.com
Addiction/Recovery Centers

R

R. L. Lipton Distributing of Ashtabula
Donald Sackett
516 West 30th Street
Ashtabula, OH 44005-0100
(440) 992-5577
www.rllipton.com
Beverages - Sales

RadioActive Electronics
Matt Smith
15624 W. High Street
Middlefield, OH 44062
(440) 632-1600
www.radioactivenow.com
Department/Retail Stores

Red Roof Inn
Raj Mahendra
1860 Austinburg Road
Austinburg, OH 44010
(440) 275-2711
www.redroof.com/property/oh/Ashtabula/RRI1080
Lodging

Reese Machine Company, Inc.
Dale Reese
2501 State Rd.
Ashtabula, OH 44005-1396
(440) 992-3942
www.reesemc.com
Manufacturing & Industry

Rennick Meat Market
Jennifer Pociask
1104 Bridge Street
Ashtabula, OH 44004
(440) 964-6328
www.rennickmeatmarket.com
Restaurants

Greater Ashtabula Chamber of Commerce

Simak
TRUCKING & EXCAVATING, INC.

Serving & Supporting the Community Since 1956
Pickup • Delivery • Insured • Licensed
3052 E. Center Street, P.O. Box 599 • North Kingsville, OH 44068
DISCOVER VISA (440) 224-1992 MasterCard AMERICAN EXPRESS
www.simaktruckinginc.com

Rentals On The Lake
Pedro Camargo
5463 Lake Road E.
Geneva, OH 44041
(440) 212-1002
www.rentalsonthelake.com
Rentals

Representative David Thomas
Citizen Membership

Representative
Sarah Fowler Arthur
Citizen Membership

Richmond Transportation
Lisa Richmond
5456 Main Avenue
Ashtabula, OH 44004
(440) 998-0080
www.richmondtrolleyandlimo.com
Transportation

Ridgeside K9 Ashtabula
Travis Lloyd
1871 Route 167
Jefferson, OH 44047
(440) 624-0098
Veterinarians & Pet Care & Training

Riverbend Hotel & Suites,
Trademark Collection by Wyndham
Michael Woodin
533 Goodwill Drive
Ashtabula, OH 44004
(440) 553-8500
www.theriverbendhotel.com
Lodging

Robert S. Morrison Foundation
Alec Raffa
355 Prospect Road • P.O. Box 580
Ashtabula, OH 44005
(440) 992-7674
www.therobertsmorrison
foundation.org/
Foundations

RomeRock Association, Inc.
Wendy Carley
1875 US-6
Roaming Shores, OH 44085
(440) 563-3170
www.roamingshores.org
Associations

RomRich Leasing LLC
Lisa Richmond
5456 Main Avenue
Ashtabula, OH 44004
(440) 998-0080
Rentals

Rosemary Timonere
Citizen Membership

Rotary Club of Ashtabula
Mary Lou Howe
P.O. Box 885
Ashtabula, OH 44005
(440) 994-4589
www.irotary.com
Service Organizations

Route 20 Auto Repair
Ebon Smiciklas
3110 N. Ridge Rd., W.
Ashtabula, OH 44004
(440) 998-0221
www.r20auto.com
Automotive Services & Repairs

Roxene Trebuchon
Citizen Membership

Running Horse Farm
Megan Acord
389 Stoltz Rd.
Geneva, OH 44041
(440) 415-3552
www.runninghorsefarmohio.com
Event Centers

S

Saint John School
Maureen Burke
7911 Depot Road
Ashtabula, OH 44004
(440) 997-5531
www.sjheralds.org
Education - Schools

Growth Partnership
for Ashtabula County
www.ashtabulagrowth.com
440-576-9126
We are dedicated to advancing growth and investment in Ashtabula County through business retention, expansion, and attraction partnerships that lead to the creation of high-quality job opportunities for all residents.

Advocate Engage Connect
WILKINSON PAVING
Wilkinson Paving and Excavating
Family owned and operated since 1968 here in Ashtabula, Ohio
We pride ourselves in customer satisfaction & never leave a task unfinished.
• Asphalt Work
• Sealcoating
• Line Striping
• Drainage Systems
• Concrete Work
• Concrete Curbing
• General Excavation
• Demolition
• Repair Work
FREE Estimates!
Home residence and commercial parking lot maintenance repair to include Asphalt or Concrete
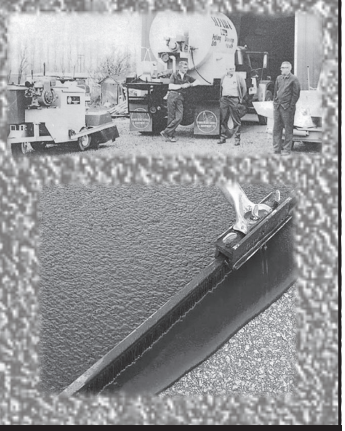
1911 Virginia Ave. • Ashtabula, OH 44004
Call 440-998-PAVE today!

Sanfrey Freight Services, Inc.
Willie Sanfrey
695 Summit Street NW
Warren, OH 44485
(800) 443-3327
www.sanfrey.com
Transportation

Saybrook Landing
Carissa Allen
2300 Center Road
Ashtabula, OH 44004
(440) 969-1509
www.saybrooklanding.com
Nursing & Rehabilitation Centers

Saybrook Township Trustees
Lori Zebrasky
7247 Center Road
Ashtabula, OH 44004
(440) 969-1106
www.saybrooktownship.org
Local Governments

Scott Yamamoto
Citizen Membership

Serendipity Massage Studio
Victoria Finney
718 Lake Avenue
Ashtabula, OH 44004
(440) 990-4033
Health Care

SERVPRO Team Dobson
Jim Standohar
3600 Youngstown Road
Warren, OH 44484
(330) 392-6355
www.servpro.com/locations/oh/servpro-of-trumbull-and-ashtabula-counties?utm_medium=yext&utm_source=gmb
Cleaning Services

Shepp Electric Co., Inc.
Craig Shepp
P.O. Box 293
Montville, OH 44064
(877) 423-9010
www.generatorpros.com
Generator Systems

Shevchik Therapy and Wellness
Emma Klingler
(814) 746-1250
Physical Therapy

Signature Health
Allie Morana
4726 Main Avenue
Ashtabula, OH 44004
(440) 992-8552
www.signaturehealthinc.org
Counseling

Simak Trucking & Excavating, Inc.
Marti Picard
3052 E Center Street
N. Kingsville, OH 44068
(440) 224-1992
www.simaktruckinginc.com
Contractors - Excavation

Skufca's Body Works
Matthew Demshar
2918 State Road
Ashtabula, OH 44004
(440) 998-7070
www.skufcas.com
Automotive Services & Repairs

Smolen Engineering, Ltd.
John Smolen
1876 State Route 46 North
Jefferson, OH 44047
(440) 576-0505
www.smolen1.com
Engineering Services

Snodgrass of N.E. Ohio, Inc.
Jen Bogardus
4820 State Road
Ashtabula, OH 44004
(440) 993-2142
Accountants/CPA's

Spectrum Academy
Ann Lopez
134 46th Street
Ashtabula, OH 44004
(440) 563-3315
Education - Schools

Spire Institute and Academy
Steve Sanders
5201 Spire Circle
Geneva, OH 44041
(440) 466-1002
www.spireinstitute.org
Sports Complex

Advocate Engage Connect

Greater Ashtabula Chamber of Commerce

Sports-n-Sports/ Screenworks Lettering Co.
Stephen Reichert
3600 N. Ridge East
Ashtabula, OH 44004
(440) 998-4664
www.sportsnsports.com
Screenprinting & Embroidery

Sposito Insurance Agency, Inc.
Daniel Sposito
2049 Lake Avenue
Ashtabula, OH 44004
(440) 992-4141
www.spositoagency.com
Insurance Agencies

Spring Team, Incorporated
Audrey Miller
2851 Industrial Park Drive
Austinburg, OH 44010
(440) 275-5981
www.springteam.com
Manufacturing & Industry

Square One Administration
Kristy Hosken
3418 Lake Avenue
Ashtabula, OH 44004
(440) 650-5030
Addiction/Recovery Centers

Square One Health Detox
Kristy Hosken
1527 West 19th Street
Ashtabula, OH 44004
(440) 536-4562
www.sqonehealth.com
Addiction/Recovery Centers

Square One Health, LLC
Kristy Hosken
620 W. 44th Street
Ashtabula, OH 44004
(440) 650-5030
www.sqonehealth.com
Addiction/Recovery Centers

Square One Men's
Kristy Hosken
620 W. 44th Street
Ashtabula, OH 44004
(440) 650-5030
Addiction/Recovery Centers

Square One Women's
Kristy Hosken
3330 Lake Avenue
Ashtabula, OH 44004
(440) 650-5030
Addiction/Recovery Centers

Stanley Steemer
Rachael Merlene
734 Harbor Street
Conneaut, OH 44030
(440) 593-6771
www.stanleysteemer.com
Cleaning Services

Star Beacon
James Briggs
4626 Park Avenue • P.O. Box 2100
Ashtabula, OH 44005-2100
(440) 998-2323
www.starbeacon.com
Newspapers

Stasny Road Racing, LLC
Chris Stasny
(440) 344-8371
www.stasnyroadracing.com
Recreation

State Road Occupational Medical Facility
Ronald McVoy
600 State Road, Suite 166
Ashtabula, OH 44004
(440) 997-5988
www.stateroadmed.net
Health Care

Sticky Fingers BBQ & Cafe (Ashtabula)
Michael Roach
2610 West Prospect Road
Ashtabula, OH 44004
(440) 650-5479
Restaurant/Caterers

Sticky Fingers BBQ & Cafe (Jefferson)
Michael Roach
35 S. Chestnut Street
Jefferson, OH 44047
(440) 624-0070
Restaurant/Caterers

Greater Ashtabula Chamber of Commerce

Advocate Engage Connect

Now serving Ashtabula and Lake Counties.
Lakeview Federal CREDIT UNION
www.LakeviewFCU.com
Federally insured by the NCUA.

CELEBRATING 28 YEARS OF
Quality Glass
Metcalf Glass
Windows, Doors, Sliding Doors & Showers
428 Center St., Ashtabula
998-1990
Residential • Commercial • Industrial

Mega-Byte Computer Services
• Managed Service Provider
• Outsourced Help Desk
• Cyber Security Consulting
ONE CALL TOTAL SUPPORT
Proudly Serving Northeast Ohio
888-755-0934 • www.1024k.com

Subway (Jefferson)
Angie Harris
135 N. Chestnut Street
Jefferson, OH 44047
(440) 576-3004
www.subway.com
Restaurants

Subway (Lake Avenue)
Angie Harris
842 Lake Avenue
Ashtabula, OH 44004
(440) 964-7821
Restaurants

Subway (W. Prospect Road)
Angie Harris
1243 W. Prospect Road
Ashtabula, OH 44004
(440) 998-7827
Restaurants

Sunset Taxi and Transportation
David McGrath
4690 Lake Road East
Geneva, OH 44041
(440) 855-5314
www.sunsettaxis.com
Transportation

Sutherland Marine
James Brown
970 Bridge Street • P.O. Box 2896
Ashtabula, OH 44005-2896
(440) 964-3434
Marinas

Synergy Physical Therapy and Wellness, LLC
Cara Ogren
3705 State Road, Suite 102
Ashtabula, OH 44004
(440) 997-0014
www.synergyptaw.com
Physical Therapy

T

Tara Hawkins
Citizen Membership

Tenan Machine & Fabricating, Inc.
Patrick Tenan
6002 State Road, Bldg. A
Ashtabula, OH 44004
(440) 997-5100
Manufacturing & Industry

The Boot
Angel Shepherd
3750 N. Broadway
Geneva, OH 44041
(440) 361-3389
www.bootcountrysaloon.com
Restaurants

The Business of Good Foundation
Tim McCarthy
P.O. Box 2838
Ashtabula, OH 44005
www.thebusinessofgood.org
Foundations

The Chalk Box, Get Fit, LLC
Michael & Chrissy Speelman
5521 Main Avenue
Ashtabula, OH 44004
(440) 992-9619
www.chalkboxgymnatics.com
Health Clubs

The Curiosity Shoppe
Robin Hyett
3315 N. Ridge Rd., E.
Ashtabula, OH 44004
(440) 749-3327
www.thecuriosityshoppeohio.com
Department/Retail Stores

The Dough - Jo
Nicole Richards
(440) 645-1769
Restaurant/Caterers

The Healthy Smile Center
Martin Crombie
2010 West 19th Street
Ashtabula, OH 44004
(440) 992-2700
www.thehealthysmilecenter.com
Dentists

The Kendall Foundation
Angela Kendall
3120 Market Place Dr., Ste. H
Ashtabula, OH 44004
(440) 812-6450
www.kendall-foundation.com
Foundations

The Lakehouse Inn Retreat
Karen Fagnilli
5653 Lake Road E.
Geneva-on-the-Lake, OH 44041
(440) 466-8668
www.thelakehouseinn.com
Lodging

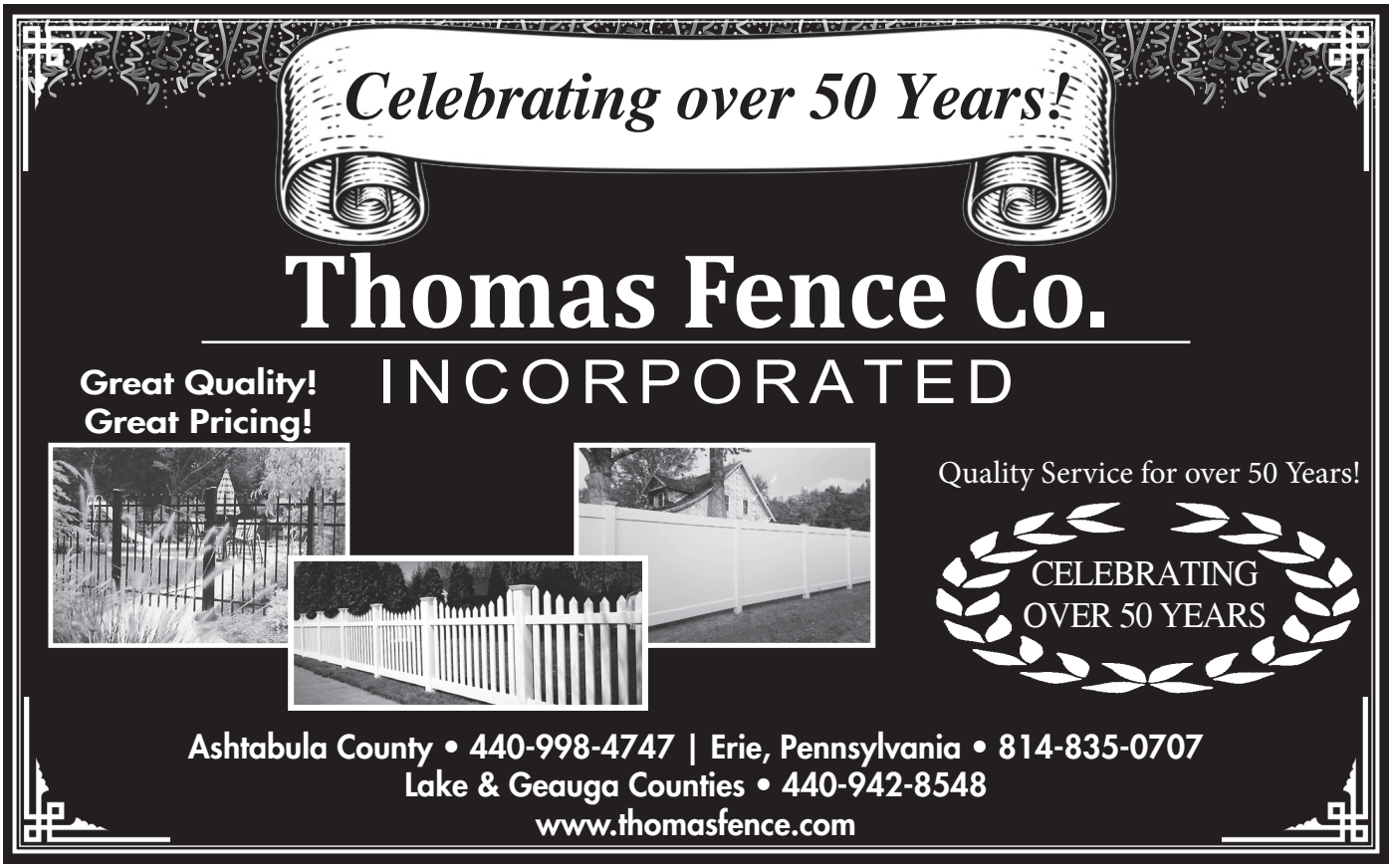

The Lakehouse Inn Winery
Karen Fagnilli
5653 Lake Road East
Geneva, OH 44041
(440) 466-8668
www.thelakehouseinn.com/winery
Wineries/Breweries

The Light Emporium
Shari Lynn
1489 Bridge Street
Ashtabula, OH 44004
(440) 536-4206
www.thelightemporium.net
Department/Retail Stores

The Lodge at Geneva-on-the-Lake
Daisy Hall
4888 North Broadway
Geneva-on-the-Lake, OH 44041
(440) 466-7100
www.TheLodgeAtGeneva.com
Lodging

The Pub
Barbara Taylor
7924 N. Ridge Rd.
Madison, OH 44057
(440) 983-4032
www.thepubpub.com
Restaurants

The Spa at the Lakehouse Inn
Karen Fagnilli
5654 Lake Road East
Geneva, OH 44041
440-466-8668, Ext. 2
www.thelakehouseinn.com/spa
Health Care

The Summer Hut
Bill Hyland
5470 Lake Road
Geneva, OH 44041
(440) 855-4723
Department/Retail Stores

Third Federal Savings & Loan
Thomas Plucinsky
7339 Mentor Ave.
Mentor, OH 44060
(440) 946-9040
www.thirdfederal.com
Banks/Credit Unions

Thomas Fence Company
Drew Thomas
5515 Woodman Avenue
P.O. Box 487
Ashtabula, OH 44005-0487
(440) 998-4747
www.thomasfence.com
Fencing

Tony's Deli & Catering
Robert Dille
3523 State Road
Ashtabula, OH 44004
(440) 998-6968
www.tonyscateringdeli.com
Restaurant/Caterers

Torchlight Youth Mentoring Alliance
Tia Lawrence
8 North State Street, Suite 360
Painesville, OH 44077
(440) 352-2526
www.torchlightyouthmentoring.org
Service Organizations

Tracie Brown State Farm
Tracie Brown
2212 E. Prospect Road
Ashtabula, OH 44004
(440) 998-7410
www.traciebrownagent.com
Insurance Agencies

Advocate *Engage* *Connect*

continued on page 57

PLAYALL AWARDS
& Engraving
AWARDS and PERSONALIZATION ASSOCIATION
Celebrating 31 Years!
440-992-7529
E-mail: playallamerica@gmail.com
Like us on facebook
www.playallamerica.com
4542 Main Avenue, Ashtabula, OH 44004

ASHTABULA!
VECTOR SECURITY HAS ALL YOUR BUSINESS SECURITY NEEDS COVERED!
Call Today for a FREE Security Assessment for Your Business
Trust us to Protect Your Business & Get 3 Months of FREE Monitoring*
440-466-7233
*Offer Details: With a 36-month agreement. Prices vary based on selected security solution. Vector Security is a registered trademark of Vector Security, Inc License Information: OH 53.50.1081

PRIMERICA®

Are you ready to take control over your life?

- Find out how to make your money grow and work for you
- Discover how to ear extra money part-time
- Learn how to manage your finances so that you can live the life of your dreams

Getting started is easy!

For a complimentary, customized and confidential Financial Needs Analysis and to learn about Primerica's business opportunity, **call today!**

Earline Stiltner

RSVP 440-346-0031

Visit us online at: www.primerica.com/earlinestiltner

Mutual Funds / Annuities / Managed Accounts

Looking for people to start part-time or full-time — will train

Contact Earline Stiltner 440-346-0031

Securities offered by PFS Investments Inc. Advisory Services through Primerica Advisors
Commissions Only

Here is my calender link to schedule with me :
https://calendly.com/earlinestiltner/personal-appointment

Trisina LLC
Tom Buntic
(702) 353-5300
Real Estate

True Finish Landscaping LLC
Tangerine Tirado
6244 Hewitt Lane
Ashtabula, OH 44004
(440) 344-3671
www.truefinishlandscaping.com
Landscaping - Lawn & Garden

U

UH Conneaut Medical Center
Denise DiDonato
158 West Main Road
Conneaut, OH 44030
(440) 593-1131
www.uhhospitals.org/conneaut
Hospitals

UH Geneva Medical Center
Denise DiDonato
870 West Main Road
Geneva, OH 44041
(440) 466-1141
www.uhhospitals.org/geneva
Hospitals

Ultimate Appearance Hair Salon
Mariella Platano
4702 Main Avenue
Ashtabula, OH 44004
(440) 992-7733
www.ultimateappearancesalon.com
Salons/Barbers

Union Industrial Contractors, Inc.
Ryan Cochran
1800 East 21st Street
P.O. Box 1718
Ashtabula, OH 44005-1718
(440) 998-7871
www.uicconstruction.com
Contractors - General

United Way of Ashtabula County
Patti Andersen
3705 State Road, Suite 203
Ashtabula, OH 44004
(440) 998-4141
www.unitedwayashtabula.org
Service Organizations

V

Vector Security
Josh Brown
50 East Main Street
Geneva, OH 44041
(440) 466-7233
www.vectorsecurity.com
Security Systems

Venture Land Title Agency, LLC
Timothy Leehan
34 S. Chestnut Street, Suite 500
Jefferson, OH 44047
(440) 576-0002
www.venturelandtitle.com
Title Agencies

Vibrantz Technologies
Andrew Locy
2600 Michigan Avenue
P.O. Box 816
Ashtabula, OH 44005-0816
(440) 997-5137
www.chromaflo.com
Manufacturing & Industry

Kister Marina
P.O. Box 768
Ashtabula, OH 44004
440-812-6710
Email:
kistermarina23@gmail.com

ARMC Home Health
Ashtabula Regional Medical Center Home Health

Alzheimer's Disease & Related Disorders Respite Program

If you are caring for a loved one with Alzheimer's Disease or a related disorder, there may be help available to you.

Purpose
The Alzheimer's Respite Program provides community-based support for families of individuals with Alzheimer's, Dementia, or Parkinson's in the form of respite care.

What is Respite Care?
Respite is a brief break in the 24-hour role of caregiving. Families may choose their own caregivers or use someone who is trained for the Program.

Eligibility
To be eligible for the service, families or caregivers must be caring for an individual with Alzheimer's, Dementia, or Parkinson's living in the home. The number of hours a family may receive depends on the eligible individual's income.

For information call:

440.992.4663 or 1.800.722.3330 and ask for the Respite Supervisor

ARMC Home Health
ARMC Healthcare System
Cleveland Clinic affiliate

LIVE UNITED
United Way
United Way of Ashtabula County
Equal Opportunity Employer/Service Provider

2131 Lake Avenue, Suite 2 • Ashtabula, OH 44004
440.992.4663 • 440.992.7652 • 1.800.722.3330

DO YOU NEED TRASH SERVICE?

Call HOLHART

We are a Local, Family Owned, Community Minded Trash Hauler Proudly serving Conneaut, Kingsville, N. Kingsville, Edgewood, Saybrook, Sheffield & Monroe Townships, Ashtabula & Geneva Townships.

HOLHART OFFERS:

- Affordable rates
- Use of our 95 gallon tote provided with service
- NO can delivery or deposit fees
- Reliable, weekly garbage pickup
- Bulk pickups or clean-outs
- Commercial dumpsters
- Easy sign-up process
- Autopay

Like Us On facebook

Village Green Golf Course
Adam Smith
7048 N Main Street
North Kingsville, OH 44068
(440) 224-0931
www.villagegreengc.us
Golf Courses

Vital Spa
Alex Asteinza
1034 Bridge Street
Ashtabula, OH 44004
(440) 261-9190
www.vital.spa
Health Care

W

W.S.A., Inc. (Weather Sealco)
John Hogan
4707 State Road
Ashtabula, OH 44004
(440) 992-9181
www.weathersealco.com
Home Improvement

Wal*Mart 2359
Brennan Faulkner
3551 North Ridge East
Ashtabula, OH 44004
(440) 998-4000
www.walmart.com
Department/Retail Stores

Wheeler-Rex Manufacturing
Melissa Brown
3744 Jefferson Road
Ashtabula, OH 44004
(440) 998-2788
www.wheelerrex.com
Manufacturing & Industry

Wilkinson Paving & Excavating
Lou-Ann Wilkinson
1911 Virginia Avenue
Ashtabula, OH 44004
(440) 998-1179
www.wilkinsonpaving.com
Contractors - Excavation

WKKY Country 104.7
Gary Hayes
95 West Main Street
Geneva, OH 44041-1225
(440) 466-9559
www.wkky.com
Radio

Woodsong Acres
Esther Hutchison
5504 State Rd.
Kingsville, OH 44048
(877) 224-5504
Woodsongacres.com
Lodging

Y

Youngstown Business Incubator
Ginny Pasha
241 West Federal Street
Youngstown, OH 44503
(330) 501-6263
ybi.org
Business Services/
Economic Development

Z

Zaback-Ducro Funeral Home
J.P. Ducro
500 W. Prospect Road • P.O. Box 1217
Ashtabula, OH 44005-1217
(440) 998-1234
www.zaback-ducro.com
Funeral Services

ZenBusiness
Ross Buhrdorf
5511 Parkcrest Drive, Suite 103
Austin, TX 78731
(512) 765-4985
www.zenbusiness.com
Business Services/
Economic Development

Ziegler Heating Company
Tim Volpone
5223 North Ridge West
Ashtabula, OH 44004
(440) 969-1141
www.zieglerheating.com
Heating & Cooling

Zonta Club of Ashtabula
Ann Pean
P.O. Box 616
Ashtabula, OH 44005-0616
Service Organizations

Business Compass, YBI

GEA Darkroom Brewing

GEA Day Dream Farm Winery.

GMA Lakeside Society for the Performing Arts

Greater Ashtabula Chamber of Commerce

Advocate Engage Connect

Gulf Glotzbecker's
FULL-SERVICE STATION
Alignments • Brakes • Tune ups & Exhaust
Mastercraft TIRES COOPER TIRES
1911 S. Ridge East, Ashtabula, Ohio
(440) 997-3711 • FAX (440) 992-4144
Russ Davis

Avalon-Glavis Pest Control Services Inc.
Residential • Commercial • Industrial
Family Owned & Operated
Complete Pest Control Service
VA & FHA Inspections
(440) 428-1482
Over 40 Years of Service
FREE PHONE ESTIMATES
www.avalonpestcontrol.com
VISA MasterCard DISCOVER

GMA Humphrey Insurance Agency

Web and Sheet Printing

- Banners
- Black & White and Color Copies
- Brochures
- Business Cards
- Business Forms
- Calendars
- Catalogs
- Continuous Forms
- Envelopes
- Flyers
- Letterheads
- Magazines
- Magnetic Signs
- Newsletters
- Newspapers
- Postcards
- Promotional Items
- Raffle Tickets
- Rubber Stamps
- Wedding & Graduation Invitations
- Yard Signs

Great Lakes PRINTING

Free Local Delivery!
Professional Design Services

46 West Jefferson St. • Jefferson, Ohio 44047
(440) 576-9125 • www.gazettenews.com

FREE CONSULTATIONS
with our printing representatives

AWARD-WINNING COMMUNITY NEWS FOR OVER 140 YEARS!

GAZETTE NEWSPAPERS
Publisher of Your Community Newspaper Since 1876

Jefferson/Ashtabula/Geneva ..... The Gazette
Conneaut/Kingsville ..... The Courier
Andover/Orwell ..... The News
Madison/Painesville/Mentor ..... Lake County Tribune
Roaming Shores ..... The Shores News

1 Year Home Delivery

$40.00 *52 Weeks*

Out Of County **$61.00** *52 Weeks*

46 W. Jefferson St., Jefferson, OH 44047
(440) 576-9125 x101 • 1-800-860-2775

/gazettenewspaper
visit us online gazettenews.com

Advertiser Directory

440 Lash and Beauty 37
A. Louis Supply Co. 18
A.R.U. Marina & Campgrounds 42
ACE Parts 39
Achieving Dream 64
Alber's Automotive Services 16
Andover Bank 10
Andover Sparkle Market 18
ARMC Home Health – Respite Program 57
ARMC Home Health 8
Ashtabula Arts Center 15
Ashtabula Body & Fender 33
Ashtabula County Nursing & Rehabilitation Center 14
Ashtabula County Safety Council 9
Ashtabula County Technical & Career Campus 18
Ashtabula County's Lights on the Lake 31
Ashtabula Dental Associates 19
Ashtabula Fence Co. 45
Ashtabula Public Library 23
Ashtatbula County Community Action Agency 31
Austinburg Nursing & Rehabilitation 15
Avalon-Glavis Pest Control Services Inc. 59
Bob Sumerel Tire Company 52
Catholic Charities 63
Centerra CO-OP 41
Charlotte Baldwin & Company Relators 29
Comfort Keepers 35
Community Counseling Center 24
Community First Credit Union 39
CompTech PCs 25
Country Club Rehabilitation Campus at Ashtabula 34
Crow's Nest 32
Demshar Eaton 39
DW's Excavating Services, LLC 40
Easton Services, Inc. 3
Gazette Newspapers/Great Lakes Printing 60
Giangola Insurance Agency 12
Glotzbecker's Gulf 59
Grand River Academy 22
Greatwave Communications 27
Growth Partnership 51
Guyreino's Deli, Catering 52
Hairapist/Kist by the Sun 52
Hampton Inn 30
Harbor Perk 5
Harbor Print Center LLC 46
Harbor Realty J Team 35
Harbor-Topky Memorial Library 63
HAVE Heating & Cooling 32
Health Markets 63
Holhart 58
IEN Risk Management 17
IGM Copy Products 40
Infinity Resources, Inc. 41
ITEN Industries, Inc. 45
J&W Paint 26
JCI Contractors 2
Kister Marina 57
Lake Erie Cremation 47
Lake to River 38
Lakeview Federal Credit Union 53
LCF, LLC 43
Mega-Byte Computer Services 53
Melarago H.V.A.C. & Construction 48
Metcalf Glass 53
Montrose Ashtabula Campus 28
Northeast Ohio Regional Airport 48
Patriot Storage 29
Playall Awards 55
Port Conneaut Federal Credit Union 44
Primerica 56
RadioActive Electronics 36
Serendipity Massage Studio 3
Shepp Electric Co., Inc. 49
Simak Trucking & Excavating, Inc. 50
Sports & Sports 31
Sposito Insurance Agency, Inc. 7
State Farm – Tracie Brown 21
State Road Medical Facility 20
The Curiosity Shoppe 5
The Light Emporium 46
Thome Fence Co. Incorporated 54
Vector Security 55
Weather Sealco 23
Wilkinson Paving 51
WKKY 42

Greater Ashtabula Chamber of Commerce

4536 MAIN AVENUE
ASHTABULA, OHIO 44004
Phone: 440/998-6998
Fax: 440/992-8216
www.ashtabulachamber.com

MEMBERSHIP APPLICATION

(Please Print Legibly)

TODAY'S DATE: _____

_____
COMPANY NAME

_____
PHYSICAL ADDRESS OF COMPANY

_____
CITY, STATE, ZIP

_____
MAILING ADDRESS ☐ Check box if same as Physical Address

_____
CITY, STATE, ZIP

_____ _____
COMPANY PHONE COMPANY FAX

_____
COMPANY WEBSITE

_____
COMPANY EMAIL ADDRESS

_____
PRIMARY CONTACT NAME/TITLE/EMAIL ADDRESS

_____
BILLING CONTACT NAME/TITLE/EMAIL ADDRESS

_____
ADDITIONAL CONTACT NAME/TITLE/EMAIL ADDRESS

(Feel free to add as many additional contacts as you'd like by adding them into any white space on this form.)

COMPANY DESCRIPTION:

_____

_____

_____

_____

When did your business open?

MONTH _____ ***YEAR***_____

NUMBER OF EMPLOYEES:

PART TIME_____ ***FULL TIME***_____
(*2 part time employees equal 1 full time employee)

_____
Business (Contractor) License Number(s) Date of Expiration

TYPE OF BUSINESS (Choose From Category Listing Choices on Reverse)

_____

INVESTMENT SCHEDULE

- 1 – 4 Employees.....**$200**
- 5 – 9 Employees.....**$215**
- 10 – 19 Employees.....**$245**
- 20 – 30 Employees.....**$265**
- 31 – 50 Employees.....**$280**
- 51 – 100 Employees.....**$410**
- 101 – 199 Employees.....**$485**
- 200+ Employees.....**$570 base**
  ****plus $1.00 per employee**
- Citizenship Membership....**$60**

BASE INVESTMENT $_____
(See Investment Schedule Above)
SECOND BUSINESS LISTING $_____**(25.00)**_
(*Must have the same EIN#)
INVESTMENT TOTAL $_____
(*YOUR APPLICATIONS WILL BE REVIEWED AND YOU WILL BE NOTIFIED OF ACCEPTANCE)

PAYMENT INFORMATION:

- Investments are paid annually- JULY 1ST
- New members pay a pro-rated amount based on the month you join. Please verify this amount with the Chamber office prior to payment.
- The Chamber accepts major credit cards. Please call our office or visit https://swipesimple.com/links/lnk_28d4570f if you would like to place your membership investment on your credit card.

*By filling out this application, perspective member agrees to the Chamber's Code of Conduct.

We thank you for your support!

The Chamber is a 501(c)(6) Professional Business Association

Harbor-Topky Memorial Library

Fax, Laminating and Scanning Services!

More Services

Notary Public
(Call Ahead for Availability)
Pickle Ball
Tennis Racquets

Library Hours

Monday	*9am - 5pm*
Tuesday	*9am - 7pm*
Wednesday	*9am - 5pm*
Thursday	*9am - 7pm*
Friday	*9am - 5pm*
Sat. & Sun.	*Closed*

P. 440-964-9645 • F. 440-964-6701

www.harbortopky.lib.oh.us

Catholic Charities
of Ashtabula County

Providing Help. Creating Hope.

Catholic Charities offers the following services:

- Basic Needs Assistance
- Housing/Homelessness Assistance
- Foreclosure/Budget Counseling
- Representative Payeeship
- Guardianship
- Opening Doors Parenting Class
- Parent Café

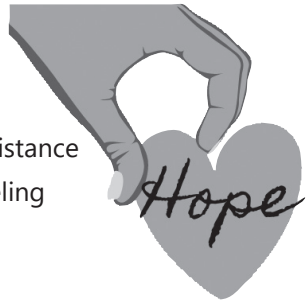

Catholic Charities of Ashtabula County
4200 Park Avenue, 3rd Floor
Ashtabula, OH 44004
(440) 992-2121 • ccdoy.org

health markets®

Health | Medicare | Life
Small Group | Supplemental

Joanie Keehn
Licensed Insurance Agent

Madison, OH
44057

(440) 983-4203

Stop by to say Hi!

HealthMarkets Insurance Agency, Inc., is licensed as an insurance agency nationwide except in MA. Not all agents are licensed to sell all products. Service and product availability may vary by state. Agents may be compensated based on enrollment. No obligation to enroll.

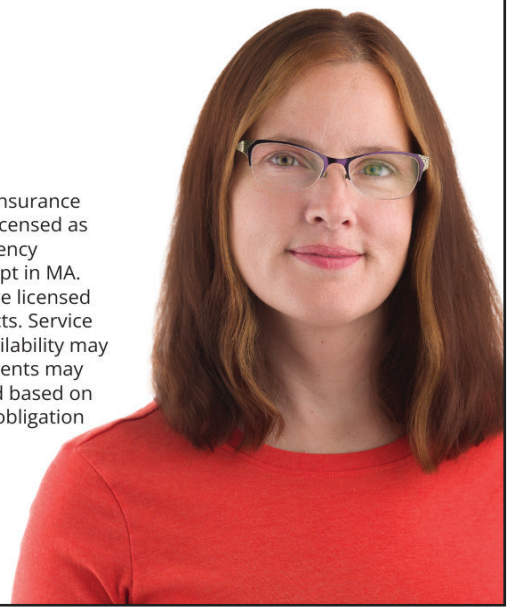

GEA Jiggy's Classy Axe

Advocate *Engage* *Connect*

Greater Ashtabula Chamber of Commerce

Continuing to Grow... and Now Serving Both
Ashtabula and **Geneva**

ASHTABULA 2021
GENEVA 2023

- ADULT DAY SUPPORT
- HOMEMAKER/PERSONAL CARE
- HOMEMAKER TRANSPORTATION
- COMMUNITY TRANSITION
- PARTICIPANT DIRECTED HPC (HOMEMAKER PERSONAL CARE)

Achieving Dreams
Serving Adults with Developmental Disabilities

440-413-2033 www.achievingdreamstogether.com

Dreaming

of a lakefront retirement?

With almost 200 years of combined experience, we are eagerly awaiting to help you meet your retirement goals.

Patti Douglass

HUFFMAN·MAYER
WEALTH MANAGEMENT GROUP
of Wells Fargo Advisors

LOOKING FOR A SECOND OPINION? SCHEDULE AN APPOINTMENT TODAY.(440) 992-1515 • HUFFMAN-MAYER.COM

Investment and Insurance Products: Not FDIC Insured / No Bank Guarantee / May Lose Value

Wells Fargo Advisors is a trade name used by Wells Fargo Clearing Services, LLC, Member SIPC, a registered broker-dealer and non-bank affiliate of Wells Fargo & Company. ©2023 Wells Fargo Clearing Services, LLC. All rights reserved. PM-06072025-6145993.1.1

Occupational Health Services

ARMC is committed to improving the health of our community. Providing occupational health services is one way we can positively impact the population most important to you —your employees.

Our goal is to collaborate with businesses to foster a safe and healthy work environment that reduces work-related injuries and lost-time incidents.

ARMC Occupational Health places a strong emphasis on communication — with the company and the injured employee. We will work closely with you to understand job functions and options for the injured worker to avoid a lost-time claim.

Whether a business has 10 employees or 1,000 employees, ARMC Occupational Health can work with you to create the right injury-care program.

We focus on cost-effective treatment that causes less interruption to daily operation, less employee downtime, less money spent on hiring temporary workers, and ultimately, less money spent on workers' compensation.

Our commitment to a timely return to work speeds healing and helps ensure a faster recovery for the injured worker.

A benefit to ARMC Occupational Health is our extensive network of providers, including primary and specialty care. If an injury needs referral to a specialist, your employee is likely to be able to see a specialist at ARMC rather than have to leave Ashtabula County.

Services

- Injury care
- Drug testing
- Breath alcohol testing
- Post-offer physical exams
- Return-to-work physicals
- Job-specific criteria
- Audiometric testing
- Titmus vision testing
- Spirometry
- Fitness-for-duty testing
- Functional capacity evaluations
- BWC-certified providers
- Assistance with safe placement of workers following injury or illness
- Case management for work-related injuries

Contact Us

The Ashtabula Clinic, First Floor
2422 Lake Avenue, Ashtabula
440-994-2635

Ashtabula Regional Medical Center
ARMC Healthcare System
Cleveland Clinic affiliate

www.armchealth.org

OUR MISSION: *Ashtabula Regional Medical Center provides quality healthcare to positively impact the health of our community.*